ONLY AFTERNOON PAPER IN LIMA RECEIVING THE ASSOCIATED PRESS SERVICE

LIMA TIMES-DEMOCRAT.

NORTHWESTERN OHIO'S HOME NEWSPAPER.

NUMBER 212,—35th YEAR | LIMA, OHIO, WEDNESDAY, AUGUST 6, 1919. | PRICE TWO CENTS

OHIO WEATHER

Partly Cloudy Tonight. Thursday Showers and Thunderstorms.

HOME EDITION

Today's News Today.

PRICE OF BREAD MAY BE CUT

Today

Food Is Labor.

The New Capital Tax.

"Keep Out of My Air."

—By Arthur Brisbane—

(Written Friday, August 1.)

The Railroad Unions tell the President truly that the problem is not higher wages, but the high cost of living. From the White House comes the official word: "The President is giving deep and thoughtful consideration to the high cost of living."

How is the problem to be attacked? How is it to be solved? A hog represents so many bushels of corn changed into pork. Corn costs double.

Corn and all farm products represent work. The farm hand gets $4.00 a day, instead of $25.00 a month. The hay and oats that the horses eat cost double. The gasoline that the farmer puts in his tractor costs double and more thanks to a powerful trust. And when your tractor is arranged to eat kerosene instead of gasoline the price of kerosene is trebled.

In France labor unions went at it roughly. They took the food from farmers by force and paid them one-quarter the price asked.

They cannot do that here. What will they do? Where will you begin to bring down the price of food? If you continue raising wages what will prevent constant increase of food prices, since food is only labor in another form?

Here is a ray of sunshine in the blackness, anyhow. The telegraph lines go back to their private owners to-day, and, miracle of miracles, a rate war is declared. Mr. Mackay of the Postal cuts twenty per cent off the rates charged by the Government.

Mails are opened and letters are going back and forth between Paris and Berlin to-day after five years. There is some hope in that announcement, which means that, at least for the moment, war on a big scale is stopped. If men want to live and resume the work of civilization they must first stop murdering each other.

There is amusing excitement because soldiers swear they saw a million-dollar bonfire in France, flying machines burned up to get rid of them and automobiles and other property paid for by the American people burned in the same way.

True or false, the statement about the bonfire is not interesting or important. They burned up so many millions in the great Graft bonfire, the profiteers' feu de joie, that an occasional million-dollar bonfire does not make much difference.

The Government is selling, by parcels post, surplus food stocks. In the city of Newark, N. J., Mayor Gillen, dressed in a butcher's apron sells Government bacon at 36 cents a pound. Five tons sold in two hours. Something new in this Government. Where are the men that should be shouting "Anarchy"? should be shouting "Anarchy?" when anything is done to interfere with the exploitation of the people. Why was not the food privately sold to a few to be retailed at high prices to the many? The answer to that question is "PUBLICITY."

Italy now adopts the new idea in taxation. Fortunes, not incomes, will be taxed. This tax, cutting a slice out of capital, is expected to yield 20,000,000,000 francs to the Italian Government this year. Quite a source of revenue. Fortunes under $10,000 will not be taxed. If that fashion spreads, can you imagine the wailing and gnashing of teeth?

A great French General says the French people are not bothered about the former Kaiser or what shall be done with him. That, he says, is for England to decide.

England, you may safely predict, will decide not to hang the first cousin of King George and favorite grandson of Queen Victoria.

To hang a royal personage does not leave a good taste in the mouth of royalty. It's too much like nailing a weasel's skin to the barn door. Other weasels dislike it.

A farmer near Kansas City has definite ideas on property. He says he owns his land down to the centre of the earth, and up above to the top of space—wherever that may be, and no man has a right to fly through his air without his consent. He is starting a lawsuit to prevent such use of "his" air.

This is refreshing, especially to single taxers. A nice legal point will arise. The earth is moving always one thousand miles an hour, turning around on its axis, it travels more than a billion miles a year in its whirling journey around the sun—and the sun, dragging the earth with it, is furiously rushing through space, heaven knows where, just now toward the blue star Vega.

Consequently the space above that farmer's land is not the same space now that it was a second ago. It is the same earth, under his acres, but not the same space above them. Does he get title to all that new space, as his farm whirls through infinity?

EXPRESSES APPROVAL OF SIMS BILL

W. S. Stone Says Labor's Belief in Bill is Profound

Shop Employes in Columbus Walk Out This Morning.

(ASSOCIATED PRESS DISPATCH)

WASHINGTON, Aug. 6.—Labor now demands that America become the home of industrial freedom as it has become a land of political freedom, Warren S. Stone, grand chief of the Brotherhood of Locomotive Engineers said today, in appearing before the house interstate commerce committee, in support of organized labor's plans for public ownership and private operation of the railroads.

Declaring that American democracy was controlled by an autocracy in industry, Mr. Stone argued that there could be no solution and no lowering of the cost of living as long as consumers had to pay exorbitant profits on their own earnings in purchasing the necessaries of life.

Says Bill Is Solution

Labor's belief in the Sims' bill embodying the railroad employe's plan for the solution of the railroad problem was declared by Mr. Stone to be profound. In this plan, he said, the workers raised the banner of democracy in control of industry and advanced "to a new crusade with the faith of the pilgrims.'"

"At the request of these organizations (the railroad brotherhoods) the Sims' bill is now before you,' said Mr. Stone.

"I speak as the voice of these two million men, delegated by them to announce to this committee and to the people of this country that they are supporting this measure with all the strength and all the unity of purpose that can move so large a body of citizens."

Strike is Spreading

With reports still coming in that striking shopmen refused to return to work and that the strike was spreading despite efforts of officers of the union to hold the men at work until an authorized strike vote is taken late this month, and the subsequent curtailment of train service and its effort on industry, the rail road strike situation and its related subject, the high cost of living continued today to take precedence in importance over all matters in congressional and administration circles.

Already more than 200,000 cars are reported to be out of commission and unless railroad rolling stock can be kept in running order, it was pointed out, a majority of mills, mines and factories and food product plants will be threatened with closing.

Locally, interest centered in the meeting of the house interstate commerce committee, before which representatives of all the organized railroad employes were expected to appear in support of the Plumb plan, which would eliminate private capital from railroad ownership and operation. The Plumb plan now is before the house in the form of a bill providing a tri-partite control of the roads. The bill was introduced several days ago by Representative Sims of Tennessee.

Map Showing Control of Various Factions in Mexico

According to the war college at Washington the above map shows the relatively small amount of territory under control of the Mexican federal government, and is an answer to Carranza's claim to complete control

EXCESSIVE PROFITS HAVE BEEN REALIZED BY EVERY FACTORY IN THE SHOE PRODUCTION INDUSTRY

(ASSOCIATED PRESS DISPATCH)

WASHINGTON, Aug. 6—The high price of shoes was declared to be due to excessive profits taken by every factory in the shoe production industry in a report by the federal trade commission to congress made public today. The packers were charged with having begun the pyramiding of shoe prices by an unwarranted increase in the price of hides, the supply of which they were said to control. On top of this increase, it was charged, the tanners have taken "exceptional profits," while the shoe manufacturers have demanded an "unusual margin," and the retailers have charged prices that are "not justifiable."

The commission's report covering the four year period from 1914 to 1918 is the result of an exhaustive inquiry into the price of hides, leather and shoes begun more than a year ago, it was said. It has been in the president's hands for some time, and it is understood that he urged its speedy printing and transmittal to congress in connection with efforts of the government to combat the high cost of living.

Price Greatly Increased

To show that the packers during the last four years have made unwarranted increases in the price of "packer" hides, the report pointed out that the price differential between their hides and "country" hides—hides of a lower grade—has increased "far beyond the usual proportion."

Charges of excessive profits against the tanner and the shoe manufacturer were said to be supported by "the high rates of return on investments," in both industries, following the price increases.

"The public," said the report, "had to pay prices for shoes that not only could not be justified because retail shoe dealers took too much profit but because the dealer had to pass on the consumer the excessive profits received by butchers for hides and also the excess profits of tanners and shoe manufacturers."

LANSING IS STAR WITNESS IN THE TREATY HEARINGS

(ASSOCIATED PRESS DISPATCH)

WASHINGTON, Aug. 6.—Secretary Lansing told the senate foreign relations committee today that the American plan for a league of nations was "not pressed" at Versailles and never was presented to the full peace conference.

The secretary, appearing at a public hearing of the committee said he did not know whether a copy of the American draft was still in existence. He presumed, he said, that the draft was made by President Wilson and added that a copy might still be in the President's possession.

Secretary Lansing, who as a member of the American peace delegation took a direct part in the Versailles negotiations, had been asked to come before the senate foreign relations committee today, as the star witness in its public hearings on the treaty with Germany.

Discussing the Shantung provision of the treaty, Secretary Lansing said the Lansing-Ishii agreement made to obtain reaffirmation by Japan of the open door policy in China, was entered into by the American government without knowledge of the secret treaty between Japan and the allies for a transfer of German concessions in Shantung to Japan.

Mr. Lansing said it was true that President Wilson had cabled to the peace commission, requesting that the confidential minutes of the proceedings of the commission on the league of nations be not furnished to the French senate.

Campaign Has Taken Spurt

COLUMBUS. — The sale of War Savings Stamps in Ohio has taken a tremendous spurt. Last week Warren county alone sold more than $50,000 of War Stamps, Licking county $60,000, Ross $25,000 and Franklin $20,000. The sale of War Savings Stamps in Ohio to date totals $125,000,000.

Warren county during the last few days has taken the lead from Licking in the race for the $10,000 Victory Memorial shaft. Morrow county is third with Ross closely pressing for fourth place. The contest opened nine weeks ago and will close August 31. The memorial will go to the county selling the largest percentage of its 1919 War Savings quota during the Months of June, July and August.

The jump in sales of War Stamps is indicative of the continued popularity of the government's savings campaign The new $100 and $1,000 treasury savings certificates are proving very popular, especially among farmers. Thousands of dollars of wheat money are being put into the new "grown-up bonds."

ANNOUNCEMENT CAUSES CORN TO TAKE UPWARD JUMP

CHICAGO, Aug. 6.—An instantaneous upward jumps of 4 1-2 cents to 9 1-2 cents a bushel was the response of the corn market today to the announcement that the government would maintain the guaranteed $2.26 price of wheat. The biggest rise of the corn market was in the principal trading delivery, December, which soared at once to $1.52.

GOVERNMENT TO AID STATE IN AMERICANIZATION

COLUMBUS, Aug. 6 —Plans of the federal government to work hand in hand with state and local Americanization agencies were announced today through the Ohio Institute for Public Efficiency. Ohio is included in a district under supervision of R. M. McClure, Regional Director, with headquarters in Toledo, it is announced.

Manuals are being prepared for local use and it is proposed to organize every community in the state having 500 or more speaking or illiterate inhabitants. Cities and towns where the problem is most pressing will be urged to appoint a local full time director to carry on the work.

The Regional Director will not attempt to set up new agencies but to work with the State Americanization Committee and local authorities, it is emphasized

In addition, Ohio may obtain some $300,000 for salaries or training of Americanization teachers, the Ohio Institute estimates. This would be the state's share of the $13,250,000 fund provided in the Smith-Bankhead bill, backed by Secretary of the Interior Lane, now before congress. Ohio has about one-fourth of all illiterates and non-English speaking persons in the country, figures show.

To take advantage of this bill, if passed, it will be necessary for the state to require instruction in the English language, of illiterates more than 16 years of age, for at least 200 hours a year.

LONDON—Allied forces driven out of Onega on North Russian front after 16 hours fighting, according to Bolsheviki official wireless report.

Former Spencer Twp. Pastor is Missing

MARION, O., August 6.—Police departments of Ohio cities have been asked to aid in the search for Rev. David W. Gow, pastor of the Baptist church at Radnor, who has been missing several days. Rev. Mr. Gow left home, having told his wife he was going to Delaware. Nothing has been heard of him since.

About a year ago his son disappeared and nothing has ever been heard from him.

Rev. Mr. Gow is about 50 years old and came to Radnor from Spencerville.

ELECTRICAL STORM IN NORTHERN OHIO DOES GREAT DAMAGE

(ASSOCIATED PRESS DISPATCH)

CLEVELAND, Ohio, August 6.—Four persons known to be dead, probably six seriously wounded, property and crop damage estimated at more than two million and 20 families driven from their homes was the toll early today of the electrical storm which swept northern Ohio late yesterday.

Three of the deaths occurred in Youngstown, where two persons were killed instantly by lightning and another electrocuted by coming into contact with a live wire. At Bellevue, a boy was drowned when he was drawn into a sink hole while bathing in a flooded street.

In Tiffin more than 200 homes in the Rock Creek basin were flooded and abandoned.

Ashland county, with estimated damage of $1,000,000, suffered the greatest loss, according to newspaper advices received here. Between forty and sixty bridges and culverts were reported washed out and highways damaged

Scores of farmers lost livestock, wheat oats in the fields, while corn was flattened out and other damage done to orchards and vineyards.

Destruction by lightning of barns, most of which were filled with new crops were reported from many points.

With the exception of the storm of September 2, 1901, it was the heaviest ever recorded, wheather bureau officials declare, and it may be days before the full extent of the ruin wrought can be estimated.

INDIANA FARMERS TO HOLD PRODUCTS IF STRIKE GOES ON

(ASSOCIATED PRESS DISPATCH)

INDIANAPOLIS, Ind., Aug. 6.—In a telegram to President Wilson the Indiana Federation of Farmers' Associations, representing more than 100,000 Indiana farmers, condemned "veiled threats of a revolution.", and declared that if the railroad strike continues it seriously considers advising all its members to hold farm products. The message to the president signed by Lewis Taylor, general secretary of the association, follows:

"The Indiana Federation of Farmers' Associations, a great conservative body, condemns veiled threats of a revolution. If the railroad strike continues we seriously contemplate advising all of our members to hold farm products until the strike ends. We believe in such arbitration as will result in justices and fairness to all concerned, with work to be resumed pending a decision in the matter."

Many Thousands Sign Petition

COLUMBUS, August 6.—The extent of public opposition to the Crabbe prohibition enforcement bill was seen, when 134,806 names were filed with Secretary of State Harvey C. Garber for a referendum. This total is 76,706 more than is required under the law. The voters will decide the fate of the bill, which is said to contain many provisions invading constitutional rights, in the November election.

WILL TRY TO REGULATE FLOUR PRICE

Agents are Today Carrying Out Attorney General's Orders

President Wilson is Expected to Make Recommendations To Congress

(ASSOCIATED PRESS DISPATCH)

WASHINGTON, Aug. 6.—Agents of the department of justice throughout the country today already were at work to carry out the order of the attorney general issued late yesterday that profiteers and hoarders of food and other necessities be tracked down and prosecuted under the Lever food control act. Recommendations for additional legislation necessary to effect a reduction in the cost of living, formulated by the special subcommittee of the cabinet, were in President Wilson's hands, and he was expected to make these recommendations the subject of an early message to congress. Their nature has not yet been disclosed.

May Reduce Prices

The country today faced the definite promise of some cut in bread prices following the announcement yesterday by Director Julius H Barnes, of the grain corporation that an immediate effort would be made to place on sale in every community where prices are found improperly high, standard export flour at $10 a barrel. The ruling price during the last four months, he said, has been at least a dollar above that figure. The announcement was made at the time, however, that the grain corporation had decided to maintain the government's guarantee on wheat at $2.26 a bushel. The prospective world wheat supply, Mr. Barnes said, dictated this action as a "reserve protection against a higher price later."

Predicts Shrinkage

In a statement contending that the price of wheat would arise if the guarantee price were not maintained, Mr. Barnes predicted a shrinkage in North American wheat production from the June forecast of "probably 400,000,000 bushels."

With 256,000,000 bushels applying to the United States crop, and also a shrinkage of 300,000,000 bushels in European rye and wheat production outside of Russia. The grain director, however, promised a readjustment in flour prices if later developments hold promise of a world price for wheat below the guarantee figure, with the national treasury to bear the expense.

COLUMBUS, Aug. 6.—County Prosecutor M. Schlesinger, in the name of the state, filed proceedings in Franklin county court today against the Columbus Packing company and the Fairmont Creamery company, for an injunction and a receiver for 151,651 pounds of pork which the prosecutor alleges the creamery company has held in storage for the packing company in excess of the period stated by law and for the purpose of profiteering. The suits filed by the prosecutor and the injunction is unique in that it was the first filed under the new storage law.

The action not only seeks to obtain possesion of this property but sell it publicly at the figures at which it was acquired by the Columbus Packing company. The injunction seeks to restrain the defendants from interfering with the property from the time of the petition in any manner whatever. The petition refates that the Columbus Packing company began accumulating the pork in the cold storage plant of the creamery company November 29, 1918, and from that time on in quantities ranging from 454 pounds to 9108 pounds. The defendant gradually accumulated the pork to and including February 5, 1919, when they had accumulated 151,651 pounds, the suit states.

NewspaperARCHIVE®
NewspaperARCHIVE®

Children Cry for Fletcher's

CASTORIA

The Kind You Have Always Bought, and which has been in use for over thirty years, has borne the signature of Chas. H. Fletcher and has been made under his personal supervision since its infancy. Allow no one to deceive you in this. All Counterfeits, Imitations and "Just-as-good" are but Experiments that trifle with and endanger the health of Infants and Children—Experience against Experiment.

What is CASTORIA

Castoria is a harmless substitute for Castor Oil, Paregoric, Drops and Soothing Syrups. It is pleasant. It contains neither Opium, Morphine nor other narcotic substance. Its age is its guarantee. For more than thirty years it has been in constant use for the relief of Constipation, Flatulency, Wind Colic and Diarrhoea; allaying Feverishness arising therefrom, and by regulating the Stomach and Bowels, aids the assimilation of Food; giving healthy and natural sleep. The Children's Panacea—The Mother's Friend.

GENUINE CASTORIA ALWAYS

Bears the Signature of

Chas. H. Fletcher.

In Use For Over 30 Years

The Kind You Have Always Bought

THE CENTAUR COMPANY, NEW YORK CITY.

COLUMBUS GROVE WOMAN DIES

Mrs. Elizabeth Van Note, 82 years of age, one of the best known residents of Columbus Grove died at her home Tuesday following an illness of several weeks, from a complication of diseases. Six children are left to mourn her death. They are Dr. R. A. Deken, Lima, Mrs. William Algire, Kalida, Mrs. J. A. Short, Maidenstone, Ontario, Mrs. J. A. Kline, Columbus Grove, and William and Frank Deken, of Rimer, Ohio.

NOTICE GAS CONSUMERS

ALL BILLS ARE DUE AND PAYABLE ON OR BEFORE THE 10th OF THE MONTH. IF BILLS ARE NOT FULLY PAID BY THIS DATE, GAS SERVICE WILL BE DISCONTINUED ON THE 11th OF THE MONTH, WITHOUT FURTHER NOTICE.

THE LIMA NATURAL GAS CO.

215

BELLEVUE—Harley Musselman instantly killed and Miss Helen Raush seriously injured when their automobile hit by B. & O. passenger train.

NOTICE WOODMEN

Allen Camp No. 81 W. O. W. and Cedar Grove No. 24 Woodmens Circle will hold their annual unveiling of Monuments of deceased members Sunday, August the 10th. All members are requested to be at the Hall promptly at twelve o'clock. Automobiles and trucks have been engaged to make the trips to the different cemeteries. There will be no charges to members. A Band has been engaged for occasion. There will be a called meeting at the Hall Sunday morning, at eight o'clock.

F. E. Smith, Clerk.

214

NOTICE.

Notice is hereby given to all persons emptying into the Metcalf street sewer, or any of its tributaries south of the river, that said sewer crosses my premises without permission, and that said sewer must be vacated within ten days.

7-30-10t B. HUBER

LOW PRICE OF FINE BUTTERINE

Every Grocer will guarantee Nucoa Butterine to be as good as any Butter on the market and just see how low the price is. Try it today.

215

JUDGE BAILEY IS RIGHT AFTER OLD H. C. OF L.

Ottawa Judge Gives Vigorous Charge to Putnam County Grand Jury

ONE OF FIRST JURIES

To Take Up Investigation of High Costs and Result is Watched

OTTAWA, Aug. 6.—Judge J. P. Bailey gave the following instructions to the grand jury, called to investigate the high cost of living. The court called the attention to the high prices of the necessities of life, food, fuel and clothing, including shoes. He said, 'notwithstanding the war practically ended Nov. 11, the retail prices of necessities as well as other commodities in most instances, continued to rise in local and other markets. Because present prices are not understood by the busy man or housewife, the loud and general complaint against prevailing conditions should be heard by national, state and local governments orderly investigated and prompt remedy, if reasonably possible.

"Because of these conditions, and with a view of affording relief, the governor and attorney general of the state, requests an investigation to be had by each prosecuting attorney of the state of facts relative to supply and demand, prices, profits, methods of business, trust combines, unfair dealing, extortion and all other things and matters bearing on the cause of the generally prevailing high costs.

Lay Aside Politics

"The governor and attorney general are of opposite politics, perhaps the 88 prosecuting attorneys of the state, are equally divided, politically. The members of the grand jury are of different politics. The court calls attention to this in order that all people may fully understand that this investigation has no political aspects, so far as this court is concerned. The court is seeking to have this grand jury find and declare the truth and the truth only in these matters.

Must Use Judgment

"Gentlemen, the court therefore requests that you put aside politics, opinions, business, and patiently and industriously investigate and report to the court in writing, the truth of these matters specially submitted to you. In your report upon this special submission, except in case of indictment, you should not name the persons involved or give names of witnesses. You may, and should state in report, ultimate facts and conditions found by you from evidence adduced before you, or from your own knowledge and judgment as citizens and men of affairs. Your report may be as comprehensive as you desire, but the court requests that it include the following: Cost price paid by local dealers and retail price charged by him at and about date of your investigation, for leading standard and staple articles or goods in the following lines: Poultry, groceries, dry goods, boots and shoes, hardware and paints, coal, ice, grain and hay, meat and other line of business.

Must Answer

"Should any witness refuse to attend in obedience to a subpoena or refuse to answer any questions asked before you complaint should be made by you to the court through your foreman or the prosecuting attorney.

"For your consideration and guidance, the court calls your attention to Sections 6390, 6391 and 6396 of the General Code of Ohio.

He advised them to carefully consider all the evidence for purpose of ascertaining whether these statutes had been violated.

Uniformity of methods and unreasonably high prices may indicate combinations, understandings or so-called "Gentlemen's Agreements," or only individual extortion of unreasonable profits.

Difference in Price

He then explained the ultimate purpose of finding the difference between the wholesale and retail prices etc. He then said, "Your findings and report include but two matters: 1—Whether any of the statutes of Ohio have been violated. 2—The rate of profit in Putnam county of retail dealers in the various necessaries and commodities referred to in these instructions.

Subpoena Anyone

"You may subpoena bankers and inquire into the volume of business done by merchants, grocers and shop-keepers for the purpose of ascertaining this probably rate of profit, as well as the prices paid by them for stock in trade. You may subpoena and inquire of clerks and methods and cost and selling prices of various commodities referred to in these instructions.

One of the First

"This is one of the first counties, if not the very first one, to call a grand jury for investigation of the exorbitant prices charged for the necessities of life, and will be watched with care, by other counties who are investigating the same thing.

DAMAGE BY STORM IN PUTNAM COUNTY

OTTAWA, Aug. 6.—Reports come in slowly of damage done by the big electrical storm Monday evening, because telephones were put out of commission. A chimney and the roof of A. J. Blossom's residence, Ottawa, were badly damaged, besides a number of fine big trees in the village, being splintered. In Continental the damage was great. The windows in the Charles White residence were blown in. Postmaster Hensel's house was badly damaged. Charles Johnson, one mile east of Continental, a son and daughter were in a barn, milking when lightning struck it almost burning it down. There were 9 cows and a pony in the barn. No one was hurt. The cattle was all saved. Peter Hummons, near Gilboa, had a barn destroyed. After the storm, the heat was fierce. Threatening weather Tuesday brought a thunder shower, about 2.30 Tuesday p. m.

FT. WAYNE—Three persons killed and property damaged amounting to thousands of dollars resulted from storm Tuesday.

"UPKEEP"

Capable business men insist upon maintaining their plants in first class condition.
Eye upkeep is much more important.
Unless you maintain your vision at its highest efficiency you endanger your health, your nervous system and your earning capacity.
With every facility of a highly organized business at our command Rogers glasses represent the best eye insurance obtainable, and the cost is reasonable.
Lenses $2.00 and upward.
Glasses $3.00 and upward.

ROGERS SIGHT SPECIALISTS

Ft. Wayne, Ind., Springfield, Ill.
129 W. MARKET ST., LIMA, OHIO.

Eilerman's Summer

Suit Sale

Entire stock of Palm Beach, Mohair, Silk, Summer Crash and Kool-Kloth Suits at Final Clearance Prices—

Cool and clever Feather weight Suits that keep you fresh as a lake breeze.

All this season's newest models, styles for Young Men and the man of more sedate choice.

English Waist seam models. Semi English form-fitting styles. Plain Sack Styles with handsome body lines. Not a single good style missing.

Light Green, Tan, Grey, Palm Beach, Blue, Black Mixtures, stripes and plain effects.

Our wide reputation as "THE STORE FOR TROPICAL CLOTHES" has made this sale a winner from the start.

Three Big Groups

Each One a Golden Bargain

$8.75

$10.75

$13.75

WE CLOSE EVERY THURSDAY AT NOON

During the month of August. Kindly arrange your shopping hours accordingly—Put your "O. K." on the unselfish move that affords our employees a half-holiday each week of the hot summer months.

"The Mark of Quality"

Eilerman CLOTHING CO.

"LIMA'S LEADING MEN'S SHOP"

115-117 W. Market St., Lima, O.

FACTS

You Ought to Know!

STORY NO. 8.

Mr. Citizen:—

In this story we are going to endeavor to answer some of the absurd questions and statements which appeared in advertisements published in local newspapers yesterday. The advertisements were signed by "The Citizens' Executive Committee."

The first paragraph says: "The city council of Lima, after employing an expert engineer to survey the city's needs, has recommended installation of 600 lights of 400 candle power in the residence district and boulevard lights in the business section."

Now, has any member of the executive committee taken the time and trouble to ascertain just how much an expert this gentleman who made the estimates, is? And, would you, Mr. Citizens' Committee, invest one hundred thousand perfectly good dollars upon the word of a man who we do not know and who has never been investigated? We are not going to endeavor to prove to you in an advertisement whether or not this expert's report is correct, but we ask you to investigate.

Another paragraph says: "The Ohio Electric Railway Company tells you that the proposal is municipal ownership and operation and that municipalities for some reason are unfitted to operate utilities."

Can you, Mr. Citizens' Committee, show us one instance where municipal ownership has been a success insofar as an electric lighting system is concerned? No. Yet, in this series of advertisements we have shown you where hundreds have been failures. Our's is not mere idle talk.

Speaking of the above paragraph, the committee continues: "You know that is not true. You know you are getting water from a municipal plant cheaper than any private utility company can furnish it."

That may be so, but listen to what the editorial writer of The Lima Daily News told the public on January 4, 1919:

> **"You can't tell much from figures; especially municipal figures. Ask City Hall what the appropriation of $73,313 for the waterworks department means, and City Hall will say it means nothing but a book entry.**
>
> **"In other words the appropriation of $78,000 is not expense but will be offset by income from the waterworks department. No one can understand it just as it really is; it is, and it isn't. But that isn't what we are talking about.**
>
> **"The truth of the matter is that the waterworks department never breaks even; it is always an expense and it is always depreciating. The waterworks department is much like an automobile which begins to depreciate as soon as you run it around the block, yet councilmen refuse to discuss the new reservoir any more. One councilman said to The News after the appropriating ordinance, that he wished the city could sell the waterworks to some private concern. A funny wish in these days when the government wants to run the railroads and take over telegraphs and telephones.**
>
> **"Yet the waterworks can be made a wonderful utility, with lower water rents instead of higher. And Lima needs more water."**

A question asked by the Citizens' Committee is: "What is this bond issue you are asked to vote for?"

It answers: "THIS—It provides that the city of Lima shall erect and own the electric street lighting poles on its streets, the wires overhead, and the lighting fixtures on its street corners."

That's nice, Mr. Citizens and Voter. The business section, or in other words the thoroughfares in front of the merchants' stores, will be lighted with nice ornamental poles and lights, while you will have another pole in front of your home. That little grass plot at the edge of your side walk will be confiscated to bury part of a pole in.

Another statement, speaking of the above paragraph, says: —"that's what the Ohio Electric calls 'municipal ownership.'"

The statement confesses that the city will own the poles, wires and fixtures. Isn't that a municipal system? If not, what is it? However, we'll let Mr. Noah Webster decide. You'll take his word, won't you. Here is what he says:

"Municipalize: To bring under municipal oversight or control, as municipalized industry." That's perfectly plain, isn't it?

In concluding the advertisement, the committee says: "We ask that Lima protect her own pocketbook from the hands of corporations—that's all."

Now that's good advice. But why not protect the city against all concerns charging exhorbitant prices? That is what officials of the country, state, county and municipality are right at this moment endeavoring to do. Compare the rates received by The Ohio Electric Railway Company five years ago with the rate received today. Now compare the price of goods sold you by merchants five years ago with the price you are paying for an inferior quality. Some difference, isn't there?

The State Utilities Commission regulates the charges made by corporations, but the merchant regulates his own price. From which are you protected?

We are going to sign this advertisement. WHY DOESN'T THE CITIZENS' EXECUTIVE COMMITTEE SIGN THEIRS?

Consider These Facts Before You Determine

The Ohio Electric Railway Company

J. B. DUGAN, Resident Manager.

NEWSPAPER ARCHIVE® NEWSPAPER ARCHIVE®

LEADER STORE WEDNESDAY NEWS BULLETIN

Northwestern Ohio's Fastest Growing Dep't Store
STORE OPENS .....8:15 STORE CLOSES 5:30

The Store Where Everybody Shops
WEDNESDAY, AUGUST 6, 1919.

Watch Our Advertisements Daily
Partly Cloudy Tonight. Thursday Showers and Thunderstorms.

The Leader Has Demonstrated That Honest Values and Quality Merchandise Are Big Factors in Gaining the Public's Confidence----Benjamin Franklin Said----

LACES--

Will Be Popular

NEW YORK shops, and the fashions that tailors new gowns are preparing for Fall and Winter, are using laces in a style as lavish as the days of Louis XIV which is known in history as the age of pomp and splendor.

Beautiful laces of all kinds are being used in the most beautiful designs and which are adding attractiveness to each and every garment.

Some whole gowns are being made of lace, exquisite negligees, boudoir caps, evening hats and in some cases even rosettes will finish the daintiest pumps.

An evening at a recent Broadway success revealed an opera cape of silver tissue covered with exquisite cream and black lace and edged with wide bands of seal.

For the first time in many years the demand of laces are exceeding the supply of the country.

Our lace department is complete with fine laces of all kinds and which are moderately priced.

—Exchange.

GET READY FOR---

PRESERVING TIME

A BIG SELECTION OF PRESERVING SUPPLIES NOW READY

Preserving Helps to Reduce THE HIGH COST OF LIVING

ALUMINUM PRESERVING

Kettles

A COMPLETE line of Preserving Kettles that will give a life time service. There are many uses for the woman who does preserving—come in and see our big selection, very moderately priced.

(Leader Store—Basement)

Jelly Glasses
Jar Lids
Jelly Strainers
Jar Rack
Enamel Kettles
All Attractively Priced!

BIG LINE —OF—

Fruit Jars

A BIG line of Mason Aluminum Caps, with glass linings—for canning you will need plenty of these lids—we have them in a big assortment—the kind that will give you the best service. They are also moderately priced, per dozen.

(Leader Store—Basement)

THE LEADER STORE ANNOUNCES AN INITIAL SHOWING OF

Women's & Misses FALL SUITS

ATTRACTIVELY PRICED

—Tricotine
—Serges
—Novelty Weaves
—Silvertones

THE FEATURES—

—THE STRAIGHT SILHOUETTE
—ALTHOUGH THE SMALLER MODELS ARE SHORTER AND FLARING.
—SUIT COATS ARE LONGER
—STRAIGHT COATS FAVORED
—BUTTON TRIMMINGS NEAT

OUR ADVICE—

We believe that quality considered, there is an actual saving to women who buy now. Even if prices should fall, all the materials that go into Fall Suits have long ago been bought and paid for and workers are getting the highest wages in history.

New Suits will be added from day to day as they arrive from New York and you will also see an up-to-date assortment.

(SEE WINDOW DISPLAY)

"DRIVE THY BUSINESS or it will Drive Thee"—The desirability of keeping a business well in hands need no long demonstration. Every merchant knows that every detail of a business must be carefully watched in order to insure growth. The buying, selling, the service and etc., must be regulated to meet entire satisfaction. Above all values must be high and prices low. That's the kind of business we've been driving, and judging by our growth it has been of a kind to meet the approval of our fellow citizens. Fifteen years old—watch us grow and help us celebrate.

DAINTY SUMMER COSTUMES REQUIRE

SUMMER JEWELRY

BEADS—

—A dainty showing of all kinds of popular beads—the pretty imitation graduated pearl beads—the colored beads in a wide assortment and all moderately priced.

(Leader Store—Main Floor)

BROOCHES—

—A complete line of beautiful brooches that will add attractiveness to your new summer dress—all kinds of designs—imitation cameos, diamonds, pearls and etc.—all are conveniently displayed and attractively priced at our jewelry counter.

(Leader Store—Main Floor)

BUCKLES—

—Buckles will be popular this Fall so says dame fashion—all kinds of pretty buckles in either the metal or beaded designs—they were very popular this summer—they are display and attractively priced at our Jewelry counter.

(Leader Store—Main Floor)

THE NEWEST SUMMER

Voile and Organdie Blouses

Dozens of Charming Models, Designed Especially to Meet The Hot Sultry Days of August.

There is no other garment for women's wear that seems more suitable to the time and weather than these thin, cool, crisp Blouses, to wear on these hot sultry days of August. The new models are uncommonly charming—some with collars, others with graceful round low cut neck, others in square and V effects.

They are made of plain, colored or striped Voile and Organdie and specially priced at

$1.45 $2.45 $3.45

BOYS----

SHOES
HATS

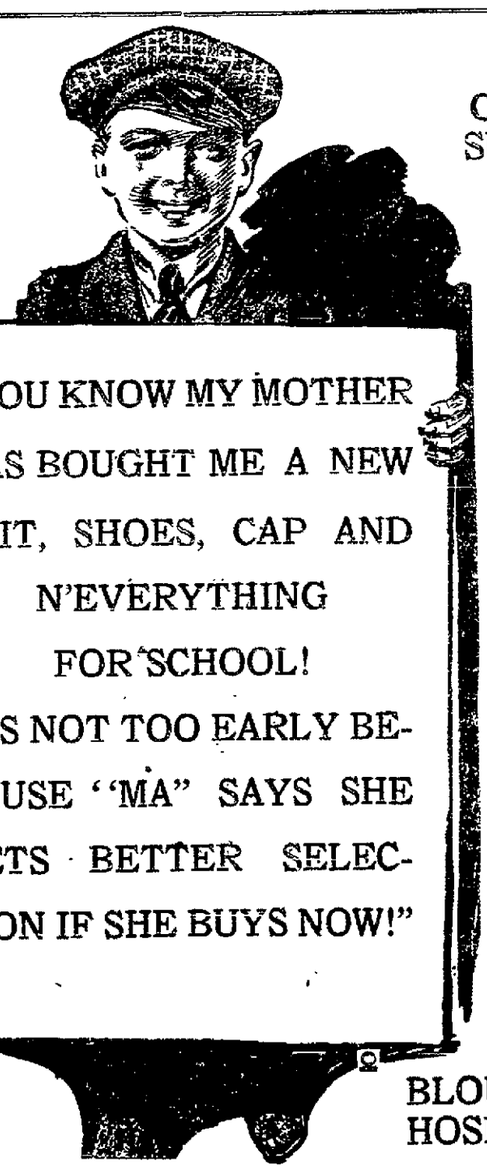

CAPS
SUITS

"YOU KNOW MY MOTHER HAS BOUGHT ME A NEW SUIT, SHOES, CAP AND N'EVERYTHING FOR SCHOOL! IT'S NOT TOO EARLY BECAUSE "MA" SAYS SHE GETS BETTER SELECTION IF SHE BUYS NOW!"

GET READY FOR School About 30 DAYS MORE!

BACK TO School AGAIN IN A MONTH Hurrah!

TIES
SHIRTS

BLOUSES
HOSIERY

WHANG! BIFF!! BANG!

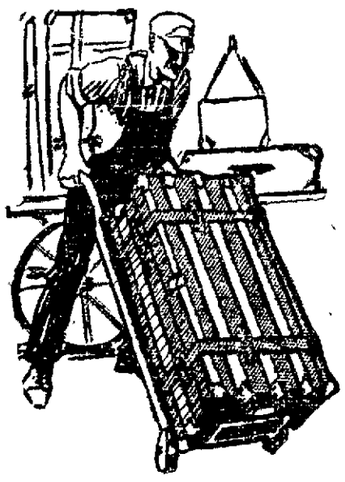

It Must Be Substantial Baggage

to withstand the knocks that it receives in the hands of the expressman—baggageman and etc.—We sell the kind of luggage that will look well and give the best of service for years.

SUITCASES
TRUNKS
BAGS

THEY are made of the best materials and priced attractively low. If you are going on your annual summer vacation—you of course need New luggage.

(Leader Store—3rd Floor)

Beautify Your Home New Cretonnes----

To beautify your home—adorn it with beautiful Cretonne—we have a most complete variety of the newest colorings and designs. A bed room, sewing room, dining room will give it a homelike and happy atmosphere. Then, too, it can be used for wicker furniture, cozy pillows, attractive laundry bags and etc. Specially priced at 25c to $1.25 yard.

(Leader Store—3rd Floor)

Store Closes Thursdays at 12 Noon!

ALWAYS IN THE LEAD
The Leader Store
THE STORE FOR ALL THE PEOPLE ALL THE TIME

NEWSPAPER ARCHIVE® NEWSPAPER ARCHIVE®

THE LIMA TIMES-DEMOCRAT

DAILY EXCEPT SUNDAY

Northwestern Ohio's Home Daily

1879—FOUNDED—1852

THE TIMES-DEMOCRAT PUBLISHING COMPANY
129 West High Street

W. J. GALVIN ..... President and Publisher

TERMS OF SUBSCRIPTION

At your door, per week ..... $ .10
On local Rural Routes, per year 2.00
By mail to all points in the United States 5.00
All Mail Subscriptions Payable in Advance.

THE TIMES is the only exclusive afternoon newspaper published in Lima

Entered at the postoffice at Lima, Ohio, as second-class mail matter.

Subscribers will confer a favor on the Circulation Department by calling Phone Main 3698 and making known any complaint of service.

MEMBER OF THE ASSOCIATED PRESS

The Associated Press is exclusively entitled to the use for republication of all news dispatches credited to it or not otherwise credited in this paper, and also the local news published therein.

TELEPHONES ..... Editorial Rooms, Main 2498; Business Office, Main 3698

Better Electric Service

NEXT TUESDAY the voters of Lima will have a very important question to settle at the polls when they pass upon the so-called municipal ownership of the electric lighting system of the city. There are many arguments for and against the proposition and every voter must make up his own mind how to mark his ballot.

Yesterday in the Times the Citizens Executive Committee presented a very telling argument for the proposal. The committee says that it is only proposed that the city of Lima shall erect and own the street lighting poles on its streets, the wires overhead and the lighting fixtures on the street corners. Then having installed its own distributing equipment the city may receive bids from all comers for the furnishing of the "juice."

The Western Ohio has a large plant at St. Marys and might be willing to make a bid Other companies might be interested.

The committee makes the very telling point that Lima has been at the mercy of the Ohio Electric and that this company has always consistently given the city the worst of it.

The Times is not an advocate of municipal ownership, because it has seen so many failures. Anyone who drinks Lima city water will not be howlingly in favor of the city owning anything.

But at the same time there is an unusual situation here that may be best solved by Lima's owning its own electrical equipment. The Ohio Electric has fallen down on everything it is supposed to do for Lima. A recital of its miserable failures here is not necessary. Everyone knows about them.

The fact of the matter is the people of Lima would welcome the change of ownership of both electrical plant and street car line to other hands. This sentiment is expressed on every hand.

And it may result in a sharp victory for the municipal ownership plan at the polls next week.

Make your own choice!

Some "Economy" Here

MANY ITEMS that go to make up the staggering total of $55,000,000 in the appropriation bill of the Republican General Assembly show that the "economy" legislature had practically everything else in mind except economy.

The senate clerk's force has been increased by an $1,800 job and a $1,200 job, making two more than ever before. These positions are year round posts. The force in the office of the clerk of the house has been increased by an $1,800 place which no former organization included. And the only excuse for the extra positions created is that they are useful in taking care of the faithful.

The public is familiar with the old Howe's history graft which this legislature reinaugurated after it was driven out a number of years ago and which adds many thousands of dollars to the state's bill of expense That is not all in the book line either. The legislature expended something like $13,000 for Ohio Archeological reports in book form. It has been customary to have this done every six or seven years It was taken care of two years ago and this expense could have been saved But not by the "economy" legislature The books were ordered and each member receives five seats. Grat stuff

Now comes another This one is the Ohio legislative history with something like ten sets for each member. Their pictures in it, b'gosh, as the well known watcher of the stars would say. This bet only cost $3,900 No doubt the tax payers will not mind a little item of that sort The same legislature found that a similar history was authorized two years ago but the legislature trimmed the item to pay for it out of the appropriations To show the extreme generosity of the present legislature, it passed a bill authorizing the payment of $3,600 for the legislative history in the former session.

And so runs the whole bill. The grand total is ten millions over and above the appropriation bill of the last legislature and sets a new record in expenditures

With the records all broken for spending the public's money the legislature went home not to return until Dec. 1st, and without providing for the raising of this vast sum. Maybe the leaders of the majority party expect the good fairies to drift this way with a bundle of coin or else to discover the whereabouts of Alladin's lamp.

Boost the Business You Are In

BOOST THE business you are in—or get out of it. If you are not proud of it, you think there is a better business to be engaged in, then you are making a mistake in remaining in it. Whether it is law or medicine, or a dry goods store or a grocery, whether it is a manufacturing plant engaged in the steel industry or a saw mill—whatever you are working at you ought to consider the real thing to be engaged in

It isn't what the other fellow thinks of your occupation or your work—it is what you think of it that counts. You are the one who has to live with it. If it is distasteful to you, then you are going to fail. But you can succeed, if you are satisfied with your position, regardless of whether somebody else is satisfied with it or not.

Boost the business you are in, and don't apologize. If you have to apologize to your friends for the business, or the way it is conducted, or for the people engaged it in, then you may know that you are in the wrong business. There is no better test, especially for a young fellow who is just embarking. There are, in human history no records of successful men who apologized for the business in which they were succeeding.

HAPPY THOUGHT: The cellar is the place of refuge these days when storms arise—and thirst begins!

With the Cincinnati Reds leading the gang and a son of our old favorite trotter winning every week in the Grand Circuit we don't know anything we have to ask for in the sport world, thank you!

And Hawg Creek keeps on in its scented way, as of old, a tribute to an efficient Republican administration.

GOOD EVENING—Things have changed so in this country that when a rich bachelor has nephews they will come miles to crank his automobile for him.

The Times' Family Doctor

WHAT SCIENCE DOES ABOUT WORMS OF DIVERSE KINDS

By DR. LEONARD KEENE HIRSHBERG
A. B., M. A., M. D. (John Hopkins University)

There are pin worms, round worms, tape worms and similar evidences of dirt and of uncooked victuals, but they are much rarer than mothers, aunts, grandmothers and other swift guessers at untruths would have you believe.

Very often, if a child is restless, irritable, squirms and twists, or if it jerks and jumps or drops things easily, the mother commonly says to herself or is told by equally benighted neighbors: "The child has worms". At once, and far from the truth, she follows her erroneous diagnosis with various doses of "worm medicines." If the child was not sick before, it almost certainly is now.

The way the best doctors determine the presence of worms is by no such absurd guesswork. Indeed, you may set it down as a fact derived from the experience of wise physicians that there is only one way to know or to learn of the presence of worms, namely, to see them.

A child or grown-up has no worms unless they can be seen. There are no symptoms of "worms." Restlessness and disturbances blamed on them are generally traceable to St. Vitus dance, chorea, adenoids, inflammations, jaundice, constipation, need of more sleep, too much meat or something else. Worms have few signs other than their unwelcome appearance.

Worms sometimes find their way into the stomach, intestines, ears throat, nose and other cavities of children and grown-ups from contaminated food or water or from hands soiled with dirt which contains the eggs. Common house flies pick up the eggs and may redeposit them almost anywhere. Mice, rats other house animals frequently carry the eggs or embryo of worms around.

The eggs may be very small and migrate to the liver, lungs, spleen and elsewhere. They may leave these quarters and ultimately return to the alimentary tube again to pass out of the intestines as eggs, embryos or adult worms.

Obviously, cereals and many other foods may easily pick up the eggs of round or pin worms. One person in every 200 who does not live a sanitary life and bathe every day has been found to harbor the round worms. The Bureau of Animal Industry in this country, and the English Medical Service, East Indian branch, agree on these facts

The eggs, when swallowed, soon hatch out, and the embryo worms begin to wander hither and thither for a week or so before they settle down. Then their considerable growth and development prevent much further movement. Man is not a pleasant or hospitable host to worms, so they soon pass out. If perchance they enter the lungs children pneumonia may be set up by them.

The treatment for round worms or ascaris as they are called is the following:

Fluid extract of spigelia or senna in a dose of two to three drams, or oil of chenopodium in a dose of five to 20 drops on sugar. If spigelia is used without the senna it should be followed two to four hours by a dose of castor oil to sweep out the worms.

The treatment of pin worms is a rectal injection of an infusion of quassia to kill them

For tape worms take one tablespoonful of epsom salts, which should be followed six hours later by a dose of oil fern, one dram. This should be followed six hours later by another dose of the salts While using the medicine nothing should be taken except a little thin milk or coffee.

Answers to Health Questions.

F. A Q—What can I do for warts?

A—Many warts require more radical treatment, such as a little caustic soda, salicylic acid, 1 dram to the ounce of collodion, or the surgeon's lance.

SORRY. Q—What can I do for bow legs.

A—The only cure for bow legs is an operation. Sometimes if the person is not too old masage will help to straighten the legs.

MRS. E. F. W. Q—What can I do for eczema?

A—Apply a little of the following to the affected parts:

Salicylic	15 grains
Balsam peru	1 dram
Phenol	15 drops
Sulphur	1 dram
Petrolatum	½ ounce
Wool fat	½ ounce

I. S. Q—Is it dangerous for me and the rest of the children to eat and drink of the same dishes with my father who suffers with asthma?

A—It is not dangerous, but it is dirty and unsanitary. No two persons should ever do so, or ever use the same combs, brushes or linens.

T. H. V. Q—What shall I do for a catarrh?

A—Often examination of the nose by a nose and throat surgeon will reveal deflected bones, tumorous growths, adenoids, infected tonsils and other things, which a slight operation will correct.

B. C. F. Q—What causes an enlarged liver?

A—An enlarged liver may have its source in liquor hibbing gluttony, heart insufficiency and a dozen different things. Gallstones, bile obstructions, heart congestion, liquor drinking, over-eating and kidney maladies can cause it.

Dr. Hirsberg will answer questions for readers of this paper on medical hygienic and sanitation subjects that are of general interest. He cannot always undertake to prescribe or offer advice for individual cases. Where the subject is not of general interest, letters will be answered personally, if a stamped and addressed envelope is enclosed. Address ALL INQUIRIES to Dr. L. K. Hirshberg, in care of this office.

UP-TO-DATE SOLDIER

Chairman Baruch of the War Industries board, said at a Washington banquet:

"I was brought up to consider that it was impossible for a soldier to carry an umbrella A soldier with an umbrella seemed as absurd to me as a soldier with a fan.

"Well, the other day, in a deluge of rain, I beheld a soldier, a big umbrella over him, stepping along briskly. I stopped my car and said:

"'Young man, this is the first time I ever saw a soldier with an umbrella'

"'Well, boss' he answered, 'maybe it's the first time you ever saw a real, live up-to-date soldier.'"—Detroit Free Press

ARE YOU A
GOOD BUYER

A good buyer gets the bargains and better goods because he pays cash.

You can get cash from us to buy with. You'll get the most for your money.

Ask us about our plan.

Phone Main 3584

LIMA LOAN COMPANY
209 OPERA HOUSE BLK. LIMA, OHIO

The Lima Times
New Universities Dictionary
COUPON

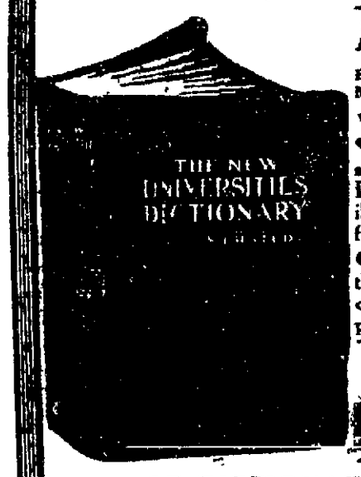

How to Get It

For the Mere Nominal Cost of Manufacture and Distribution

3 Coupons and 98c

secures this NEW, authentic Dictionary bound in black flexible seal grain, illustrated with full pages in color and duotone.

Present or mail to this paper three Coupons with ninety-eight cents to cover cost of handling, packing, clerk hire, etc.

MAIL ORDERS WILL BE FILLED

Add for Postage:
Up to 150 miles $.07
Up to 300 miles .10
For greater distances, ask Postmaster rate for 3 pounds.

25 DICTIONARIES IN ONE

All Dictionaries published previous to this one are out of date

Short Stories of the Buckeye State

SHORT STORIES OF Buckeye State

EARLY OHIO IMPROVEMENTS.

So rapidly did internal improvements follow the opening up of the west that in 1803—the year following the admission of Ohio to the Union—a Rev. Thaddeus Mason Harris of Boston, making a trip to Marietta, Ohio, was able to come as far as Wheeling in his own carriage. He had a story, no doubt, to tell his friends and neighbors back in New England about the development of the west that must have been a revelation to them.

To this day we meet eastern people with inadequate ideas of conditions prevailing in the middle west; it must have been pronounced then. In 1838 Tom Corwin, making a speech in congress in support of a bill for an appropriation for carrying the national road further toward the west, used these eloquent words:

"Some gentlemen (I speak it in no spirit of pride or vain boasting), some gentlemen from the old states might learn something new to them in the history of civilization, would they but visit that western world of which they often seem to me to know so little. They might see there, in the very spot where but yesterday the wild beasts of the wilderness seized their prey by night and made their covert lair by day, on that same spot today stands the common school house filled alike with the children of the rich and poor, those children who are to be the future voters, officers and statesmen of the republic. Over that vast region so lately red with the blood of savage war, the seed-fields of knowledge are planted and a smiling harvest of civilization springs up; and there, too, might be seen what a Christian statesmen might admire. The schoolmaster is not alone. The holy religion which is at last the only sure basis of permanent social or political improvement has there its voices crying in the wilderness.

"Upon the almost burning embers of the warfire, round which but yesterday some barbarous chief recounted to his listening tribe with horrid exultation, his deeds of savage heroism, today is built a temple dedicated to that religion which announces 'peace on earth and good will toward men.'"

An inventor has patented a small frame to be set in a window of an enclosed automobile and covered with a loose sheet of transparent material, through which a driver can thrust a hand for signaling.

Porto Rico ships ninety per cent of its products to the United States, and receives ninety-two per cent or a slightly larger share of its imports from this country. The total value of Porto Rico's export and import trade in 1918 was $137,500,000, or $110 per capita.

OUR BED-TIME STORY

FOR TINY TIMES-DEMOCRAT FOLKS

Jack was still thinking about the ruins, and what great sport it would be to get some of the boys together and play robber among them, when he went to bed that night.

The next morning he asked Ladydear and the queen if he might not get some of the peasant boys to join him in a game in the old tumbledown castle. They told him he might go, so Jack started off to get the boys. Jane and Jeanne were told they might visit some of the little girls in the cottages. In a short

time Jack and his friends were having a great time among the ruins.

They finally decided to play hide and seek. Hoping to find a place to hide where he could not be found, Jack wandered into a part of the cellar which he had not found before. He hid himself behind a suit of armor leaning against the wall. While waiting for one of the boys to find him, Jack heard a noise at the other end of the room. In the dim light that came down through a stairway Jack saw a man feel his way along the wall and presently reach his hand under a heavy stone leaning against the wall. As if by magic a section of the wall about the size of an ordinary door moved slowly outward. Inside the door, gun in hand, stood another man. The first man stepped quietly through the hole in the wall, and touching a bar on the inside, closed the opening.

It all happened so quickly that Jack didn't have time to get scared. As soon as the door shut Jack stepped quietly out of his hiding place and started to rejoin the boys. All of a sudden he stopped dead in his tracks and said right out loud, "I'll bet that those were two of the men who are robbing the castle. That is either the way they get into the castle or where they hide during the day."

When Jack joined the boys he told them what he had seen. They thought he was joking at first, but he was so serious about it that they finally believed him.

"We must hustle right back to the castle now so that I can tell King Charles and the rest of the folks," said Jack.

When the boys arrived at the castle they found everything was excitement. After Jack had left the servants in the castle had found that once more the robbers had entered during the night and stolen several thousand dollars worth of stuff.

When Jack told his story the king immediately called some of his guards and told them what Jack had seen.

"Do you think you could lead these men back there after dark, if they showed you the way up to the ruins" asked the king of Jack.

"Yes, sir," answered Jack.

"Then," said the king, turning to his men, "as soon as it is dark we will go up to the ruins and watch that door."

He arranged for others of the guard to remain at the castle to protect it and the queen, Ladydear and the girls. Captain Brave had charge of the guards at the castle. Jack could hardly wait for nine to come.

Copyright, 1919.

NOVELDA
HAVANA SEGARS
"Nothing Fancy But the Tobacco"

ROWLANDS-FURNITURE

Laurel Butter Crackers

will please you---because they have the quality you like---quality that results from the finest materials, the most painstaking of methods and good equipment---baked in a perfectly sanitary and sunlight bakery---

ASK FOR
· LAUREL ·
BUTTER CRACKERS
THEY'RE FINE
"The Taste Tells The Tale"

NEWSPAPERARCHIVE®

STOP THE AUTO THIEF!

Give Us a Federal Law With Teeth In It

Something must be done to halt or stop the theft of motor cars and motorcycles and motor equipment. It is costing millions of dollars and a large number of men to trace stolen motor vehicles. It increases the first cost and increases the yearly maintenance cost of motor cars. Insurance premiums have been placed at excessive figures because of such stealing, and the future indicates that unless some protective measure with teeth in it appears they will still further increase. Motor car and motorcycle thieves are occupying too much time and causing too much worry for motor owners. It is teaching crime, because it has been an easy matter to steal and dispose of a motor car with punishment prospects light even in extremes.

Close to a million dollars, if not in excess of that sum, is spent yearly in tracing stolen motor cars; a large number of men are engaged in this business who could be doing something more profitable for their community.

Motor car and motorcycle stealing has increased insurance rates, and there is every indication that unless something is done the insurance companies will be forced to still further advance theft premiums.

Put the Auto Thief in the Clutches of the Federal Law

The Lima Automobile Club

Packard, Liberty, Oakland, Hudson
BAXTER BROS., Distributors
111 W. High St.

Cadillac—Dodge
THE LIMA CADILLAC, Distributors
124-128 W. North St.

Buick
THE LIMA BUICK CO., Distributors
327 N. Elizabeth St.

Studebaker—Chevrolet
HAWISHER-HENIZER CO., Distributors
132 W. High St.

Overland
LIMA OVERLAND CO., Distributors
407-409 W. Market St.

Marmon, Nash
STURTEVANT-JONES
127 E. Spring St.

Lexington and Stutz
H. L. SHERRICK, Agt.
208 E. Market St.

Lima Dort Motor Co.
125 West Elm Street
Distributors for Dort Cars, International Truck and Overland Tractors

Reo, Monroe, Oldsmobile, Reo Trucks
LIMA MOTOR CAR CO.
224 S. Elizabeth St.

If you believe that the motor car should be protected against the thief with a Federal law fill out this blank and mail it to your congressman.

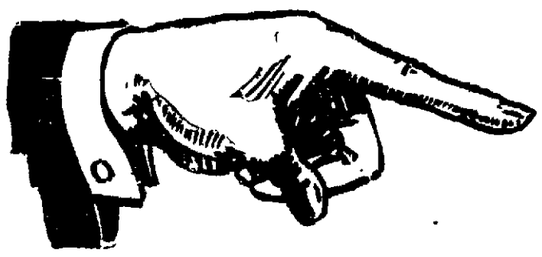

To Congressman B. F. Welty:
HOUSE OF REPRESENTATIVES
Washington, D. C.

I earnestly urge your serious consideration for the enactment of a Federal Law that will establish motor car thefts as a Federal offense.

Name .....

Street Address .....

City ..... State .....

NEWSPAPER ARCHIVE®

Society News

BY MARGARET GRAHAM — PHONE MAIN 2495

BRIDGE-TEA

Mrs Ronda Zetlitz Croy, entertained with a pretty party Wednesday afternoon, when she invited a number of friends in to meet Mrs Albert Soland, the guest at the E N. Zetlitz's home, and to enjoy an afternoon of bridge at their country home It was a very attractive party, and at five o'clock a delicious tea was served

Those enjoying the hospitality of Mrs Croy were, Mrs John E Galvin, Mrs. Frank Mano Mrs. Clyde Butcher Mrs Dwight Goodyear, Mrs Frank Baxter, Mrs Alfred Wemmer, Mrs Carl Fletcher, Mrs Wallace King Miss Lillian and Ann Taylor Miss Norah Sprague, Miss Gertrude Finley Mrs Henry Deisel, Jr, Mrs W L Russell, Mrs O E Chenoweth Mrs Clint Sealts Mrs H M Crawford Mrs Charles Finley, Mrs Herbert Baxter Mrs Clem Thompson, Mrs Homer Hughes, Mrs Earl Sealts Miss Fanny Hughes, Mrs Gus Brown, of Wapakoneta Mrs Holmes Mackenzie Mrs Ruth Keir Hyter, Mrs Harry Workman, Miss Lillian Campbell, Mrs Gus Bayly, Mrs Robert Horn, Mrs George Vale, of Cleveland Miss Leah Hay, Mrs Sturge Sealts, Mrs Lloyd Applas, Mrs Fred Gooding, Mrs T R Schoonover, Mrs Mark Kolter Mrs Frank Kommusk Mrs Ralph Austin, Miss Elsie Covel, Miss Edith Simpson, Mrs Harley oHlmes, Mrs Frank Mitchell, Mrs Joseph Pursell and Mrs Virgil Knisely

* * *

BIG FOUR REUNION

T E Bowsher is president of the Bowser De Long Reichelderfer, and Mowery Families, known as the Big Four Association, and announces the annual reunion as being held at Cridersville, in Delong's grove, Aug 17. There are included in the association 250 relatives

The Reunion will be held on Sunday, and on the Saturday evening previous, there will be a community festival Proceeds of the festival to go to toward the expenses of the reunion.

* * *

Mr and Mrs Harry Moulton and son Benjamin and Mrs B F Thomas and son, Robert left Tuesday morning for an extended motor trip through the New England States They will return early in September

* * *

Charles Cory of West High street is leaving the latter part of the week for the Snow Islands where his mother and grandfather are already established in the family summer home

* * *

Miss Bernice Lindesmith of Toledo arrived Tuesday, to be the guest of Mr and Mrs L C Sayers, of North Charles street for a week

Times Daily Pattern

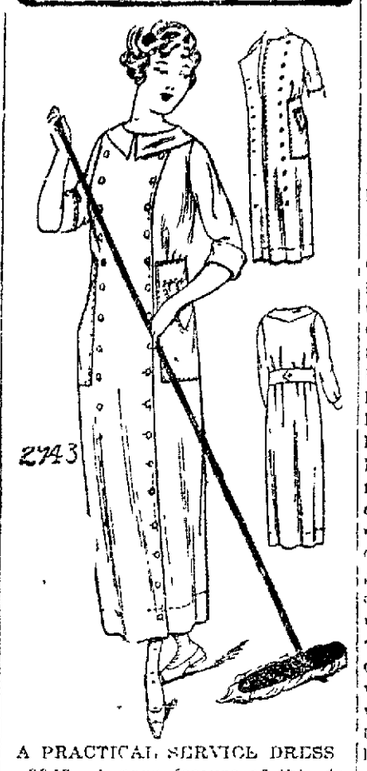

A PRACTICAL SERVICE DRESS

2943- A good feature of this design is the reversible closing The model is nice for gingham, chambrey, seersucker, poplin, drill, lawn and khaki.

The sleeve may be finished in wrist or elbow length Width of skirt at lower edge, is 3 1-4 yards

The pattern is cut in 7 sizes, 34, 36, 38, 40, 42, 44, and 46 inches bust measure Size 38 requires 6 1-2 yards of 36 inch material

A pattern of this illustration mailed to any address on receipt of 10c in silver or 1c and 2c stamps.

Name .....

Address .....

City .....

Size .....

Address Pattern Department, Lima Times, 129 W. High St., Lima, O.

LAWN FETE.

The Christian Endeavor society of the Market Street Presbyterian church will hold a lawn fete at the home of Miss Donna Shappell at South Collett street, Thursday evening There will be refreshments and entertainment provided for the entire evening

* * *

Mr E Longworth of Cleveland is spending a few days in Lima

* * *

Miss Helen Balmer of West Spring street, will leave some time the latter part of the week for Pittsburg, where she will be the guest of Miss Bess Shapley

* * *

Mr and Mrs W C Bridley and children, Myra and Billie of South Cole St and Miss Miriam Kaufman of West High street are spending the week at their cottage at the Celina reservoir

* * *

Miss Flossie Cook of West North street has returned home after an extended visit of several months with relatives at Lesoit, Ill Urbana and various cities in Indiana She has been away since the latter part of April.

* * *

Ralph P Mackenzie, of West Market street has as his guest, his cousin, Waldorf Kirk of Toledo

* * *

Benjamin Smith of South Macdonald street is in Dayton, attending a convention of the Delco Light Company.

* * *

Miss Emma Knupp formerly a teacher in the public schools here now a resident of Helena, Okla is the guest of relatives and friends in the city She is at present the guest of Mr and Mrs J O Hover of West Market street

CLUB CALENDAR

THURSDAY

Recital, M P Church, Westminster, evening

Lawn Fete, Christian Endeavor society, Market Street Presbyterian Church, Miss Donna Shappell, evening.

T W Club, Mrs J. H. Hight, afternoon.

DANCING PARTY.

Miss Bertha Bascombe, of North Baxter street, entertained Tuesday evening, with an attractive dancing party at her home, which was particularly well decorated for the occasion Three large rooms on the first floor were cleared for the dancers. Previous to the dancing all the young ladies were taken to one end of the long room, where there were dainty little Japanese fans attached to brightly colored cords. The entire room was made into a web of colored cords, and each young lady was made to find her way to the other end of the cord where she found her partner for the first dance On each of the small lights surrounding the rooms there were dainty little Japanese lanterns hung, while in the center of the largest room, there was hung a mammoth lantern There were garden flowers everywhere, and the oriental scene was further enhanced by the incense, which burned during the entire evening

James Allen played several jazz pieces on the piano, and Edison Lerch, Ned Seymour and Frank Clark sang several numbers Punch and cakes were served during the evening

Those enjoying Miss Bascombe's hospitality were Miss Margaret Mesaffey, Miss Pauline Cajacobs, Miss Roween Kahle, Miss Helen Hunter, Miss Eloise Cunningham, Miss Annette Roby, Miss Dorothy Hunter, Miss Leona O'Neill, Miss Merle Thompson Miss Viola Cajacobs, Miss Emma Eddy and Miss Marjory Warfield, and Earl Phillips, Ned Seymour, W H Allgire, Frank Clark, Lawrence Andrews, Carl Young, Fred Simpson, Vane Sullivan, James Allen, Frank Miller, Harry Wright, Izzie Abrams, Bill Chew and Edison Lerch

* * *

Mr and Mrs Edgar Meeks, of Ft Wayne, and Miss Eleanor Neal, of Sidney have returned to their homes after a week-end visit at the home of Mr and Mrs C W Angell, of South Charles street

* * *

Miss Norah Sprague, who has been visiting friends here for the summer months, will return to New York, Monday

* * *

Mr and Mrs John M Boose, of West Market street are entertaining Mr Boose's cousin, Rev John Boose, of Marinette, Wis.

WILL PLAY HERE LAST OF MONTH

MISS BETTY TURNER

Miss Betty Turner, who plays the charming adventuress in George M. Cohen's success, "Seven Keys to Baldpate," to be presented by the Victory Chautauqua when they appear here the latter part of August, was born in England and educated in France Her father was an American. Miss Turner decided early in life that the stage was the profession she would follow, and began while in France by playing child parts

Among some of her more recent successes, are a season under the Henry Savage management in "Playthings," a French part in "It Pays to Advertise," Vera, in "The Melting Pot," and this season, "Victoire," another French part in the succes of the season, "The Better 'Ole," with Macklyn Arbuckle and DeWolf Hopper

QUIET WEDDING

A quiet wedding of Tuesday, was that of Miss Myrtle Edith Kruse, a nurse at St. Rita's hospital, and Dr Harry Philip Basinger, brother of Dr. A. F. Basinger, of West Market street, which occured at eleven o'clock at the parsonage of the Reverend J. Allen Canby, pastor of the Central Church of Christ They were attended by Dr. and Mrs. A F Basinger, and left immediately after the ceremony for their new home in Aberdeen, South Dakota, where the bride-groom is a practicing physician

* * *

Mrs Frank Baxter and children, Helen and Samuel, of West High street, will leave Friday for Clear Lake, Indiana, where they will remain until the latter part of August.

* * *

Miss Leona and Miss Lydia Young, of Detroit, have gone to Muncie Indiana, after visiting here with Mrs K. G Johnson, of West Spring street, for several days.

IV.—QUESTION MARRIAGE

Paul had a business engagement next morning, so instead of rising to breakfast with him, I chose to have my tray in bed. I lay there in the dainty ivory bed with the old-blue brocade drapery and watched the sunlight streaming in the windows. In the mirror opposite I could see my own reflection in lacey breakfast cap and rose-tinted negligee There were flowers on my tray and the appointments were of the finest and daintiest. Marriage meant that I should have these things always.

I had not been wealthy before my marriage. My parents' home was comfortable and in good taste, observing all the little niceties of culture and daintiness without heavy cost My college education had been achieved without serious drain upon the family resources and had proved ample excuse for the omission of a formal "coming out."

Once I was launched in society, slipping in without ostentation on the wave of some fashionable fad (suffrage, I believe it was, or Diet Kitchens for Infants' Welfare), men had made the way easy for me to move in a stratum quite beyond my means. They liked me and saw that I was asked everywhere Women liked me because I ayways had a trail of men whom I was willing to share. I never had to pay for a luncheon or a theatre or a taxicab. All this had its injurious reaction, for it gave me a false dependence upon luxury.

Openly boasting a heart upon which only a lapidary could make an impression, I was frankly in the market for a successful marriage. I cultivated a flippancy of manner, a certain daring line of conversation which men demand of a good companion. Association with men taught me all the little alluring tricks. It gave me also a spirit of comaradie which constitutes a woman's greatest appeal.

Men were my friends first, last and always, even when they loved me. And that is something no woman, especially no wife, can ever afford to forget. Ambrosia is too rarefied a diet for any male. He will thrive on it better when it is merely substituted occasionally for corned beef hash.

But, in turn, I came to depend upon the stimulus of masculine society. Each man contributed some characteristic which the other lacked, and the composite whole was dangerously delightful. A popular girl is always something of a sultana. She has a sort of intellectual harem from which to choose the companion which fits her mood. It is a bad basis for matrimony, where one man must be all things to a woman.

I was beginning to experience the ill-effects of my pre-marital diet. I had not yet reached the point when I was bored with Paul's companionship, but I wanted the admiration of more than one man. I had found an absurd pleasure in Victor's chatter the night before—out of all proportion to my previous regard for him.

Tomorrow—Back to Humdrum Life

The practice of filtering air for cooling electrical machinery through water curtains to exclude dust is growing in favor in England.

MOTHERS TO BE

Should Read Mrs. Monyhan's Letter Published by Her Permission.

Mitchell, Ind —"Lydia E. Pinkham's Vegetable Compound helped me so much during the time I was looking forward to the coming of my little one that I am recommending it to other expectant mothers. Before taking it, some days I suffered with neuralgia so badly that I thought I could not live, but after taking three bottles of Lydia E. Pinkham's Vegetable Compound I was entirely relieved of neuralgia, I had gained in strength and was able to go around and do all my housework My baby when seven months old weighed 19 pounds and I feel better than I have for a long time. I never had any medicine do me so much good."—Mrs. PEARL MONYHAN, Mitchell, Ind.

Good health during maternity is a most important factor to both mother and child, and many letters have been received by the Lydia E. Pinkham Medicine Co, Lynn, Mass, telling of health restored during this trying period by the use of Lydia E Pinkham's Vegetable Compound.

Read All You Want To

Good reading improves the mind, but those suffering from eye troubles cannot enjoy it fully. Defective vision, eyestrain or muscular troubles will rob you of much pleasure unless you *wear good glasses.* Scientific optometry is equal to every demand made upon it for bettering your eyesight. Let us make an examination that tells the story. You'll not be inconvenienced by drugs or otherwise.

A. C. CaJACOB

Jeweler and Optometrist. 40 Public Square

A Chance to Live

(By Zoe Beckley)

THE POSTPONEMENT

There was silence for a minute then

What's wrong, Annie—don't you like me well enough? Ain't I a good enough match? What's the matter

Oh, Bernie——' Annie snuggled up a little holding tightly to his arm as if to keep him from starting away when she told her serious reason 'My folks need what I'm earning If we got married so soon who'd take care of them? I'll—I'll have to go on—a little while—just till thing are easier home——'

She felt the current of disappointment, of reaction that passed through him, just as plainly as though he had said something to express his impatience So, she was right he was going to be disapproving She sensed it in his silence, in the way he quickened his walk

You've got your grandmother, too Bernie she urged 'She looks to you for everything, just like my people do Hadn't we better have a little longer engagement? Things'll take a turn And maybe there'll be some new arrangement home, or something I'm going to get a raise first of the year Maybe Aunt Margaret will, too—and you, and all of us And you'll make good in lots of pools' She could feel a tiny picking up of cheriness now in his manner She had touched the right note—the note of his self-confidence

His natural goodness of heart reinforced his willingness to "let it go at that, then" and they parted lingeringly on the doorstep, in both their hearts the glamor of youth and love.

But Annie did not deceive herself it would have to be a long wait, unless a miracle happened.

When the first of the year came Bernie Carrol asked "old man Simm" for a raise—and got it He now had twenty-two dollars a week. Sometimes he made two or three extra dollars in the "pools" he and his cronies formed for the purpose of "taking fliers" in the chemical stocks they felt they knew about. The fliers were puny affairs, but Bernie was proud of his sportsmanship, and whenever his wallet was better furnished than usual would renew his pleas to Annie for their immediate marriage.

It wore upon her to keep refusing and postponing Putting her own wishes aside, she felt she owed Bernie some consideration in the matter and was harassed between her deside to keep faith with him on the one hand and with her family on the other Would life, she wondered, ever keep its promises to her? She had toiled—and finally came the hoped—and finally love had come, and the prospect of marriage and home But she could seem to get no further She did not belong to herself She belonged to her mother and to Jamie and to little Jim. We are one free—ever?

"Ah come on, Ann. This hangin around's beginning to get on my nerve" said Bernie one night as they stood bidding good by in the tenement hallway. Annie winced, knowing well the rest of the argument to which she had such inadequate answers 'We're spending enough cash on theatres and dances and boat rides and things to keep up a flat"

"But, Bernie!" she looked at him with helpless worried eyes, pleading for him to understand and be sympathetic.

"Oh, I know what you're going to say. It's the same old thing month in, month out—you gotta keep the house going. Well—" he hesitated, evidently on the verge of a suggestion he knew would not be pleasing.

"Well, what?" urged Annie, the least tidy edge of resentment in her tone.

(To Be Continued.)

Cuticura Soap IS IDEAL For the Hands

Soap 25c., Ointment 25 & 50c., Talcum 25c. Sample each mailed free by "Cuticura, Dept F, Boston"

Kellogg's

"WON ITS FAVOR THROUGH ITS FLAVOR"

The sweetheart of the corn

Millions of users prove by their demand that they think Kellogg's is "best." This is better and stronger than we could say it because the proof stands with the statement.

W.K.Kellogg

Every grocer everywhere sells Kellogg's everyday.

Copyright 1919, by Kellogg Toasted Corn Flake Co.

We Are Almost Ready!

We've been making preparations night and day for this great event, and now as we are almost ready—

JUST A DAY OR TWO MORE

and then we can tell you all about it. It will pay you to wait, but—

All We Can Say Now

is to be patient and look for tomorrow's advertisement.

WATCH AND WAIT!

NEWSPAPER ARCHIVE®
NEWSPAPER ARCHIVE®

Social Notes

BRIDGE PARTY.

Complimenting another popular summer visitor, Miss Nora Sprague, of New York City, Mr. and Mrs. Walace King entertained with bridge Tuesday evening at their home, "Hickory Top," in Shawnee. Mrs. Homer Hughes and Dr. C. A. Black were each presented with a handsome gift at the conclusion of the games when they held high score. A delicious buffet luncheon was served following the games. Mrs. King assisted during the evening by her mother, Mrs. Harry Wright, Mrs. Homer Hughes, Mrs. Fred Gooding, Mrs. Holmes Mackenzie and Miss Harel Wright.

Flowers were everywhere, and were mostly of the garden variety, while tables for play were placed in the long living room. Mrs. King was especially attractive and presided in her usual graceful manner. It was such a delightful affair, and so thoroughly enjoyable that everyone was loathe to leave when the time for departure came.

Mr. and Mrs. King's guests included Dr. and Mrs. C. A. Black Dr and Mrs. Guy Bayly, Mr. and Mrs Homer Hughes and their guest Ralph Souers, of El Paso, Tex.; Mr and Mrs. Fred Gooding, Mr. and Mrs. Holmes Mackenzie, Mr. and Mrs. T McLaughlin, Miss Halce Hutchinson Mr. and Mrs. Frank Mitchell, Miss Gertrude Finley, Miss Hazel Wright Miss Gertrude Hunter, of Norristown, Pa.; Mr. and Mrs. T. R. Schoonover, Mr. and Mrs. Mark Kolter, Mr and Mrs Chester Cable Brice Selfridge, Emmett R. Curtin, Jr., Ralph P. Mackenzie and his guest, Waldorf Kirk, of Toledo, and Benjamin S. Motter.

* * *

ATTRACTIVE LUNCHEON.

Misses Mary, Katherine, Martha and Annette Roby, of West Market street, paid a pretty compliment to an attractive visitor from Kentucky, Miss Elizabeth Turley, who is visiting Miss Margaret Gregg, of West North street, when they invited a few friends to luncheon at the Country club Wednesday noon. A color scheme of blue and gold was carried out, those being the predominating colors in the large plat of garden flowers centering the table, while nut baskets and place cards were in the same clever combinations.

Covers were laid for Miss Turley, Miss Gregg, Miss Florence Price, Miss Mary Parmenter, Miss Martha Andrews, Mrs. Seward Folsom and the Missos Roby.

* * *

Miss Bertha Falk, of West Circular street, has gone to Newport, Ky., where she will be the guest of relatives.

* * *

Mrs. Lydia Miller, of Green-ville, Ohio, returned to her home after visiting friends here.

RAINBOW TEA

One of the prettiest parties for many a day was Tuesday when Miss Florence Price was the charming hostess to a number of friends, when she entertained with a handsomely appointed tea for the pleasure of Miss Margaret Gregg's house guest, Miss Elizabeth Turley, of Richmond, Kentucky.

It was a rainbow tea, the accessories of each table being carried out in a different color scheme, the head table, or that where was seated Miss Turley, Miss Gregg, Miss Price and Miss Helen Basinger, being in the dainttiest shades of pink and blue. Another was in lavender and pink, while another was in American beauty and pale green. The place cards at each table were in floral designs, the color of each corresponding to the color of nut cups, while each table was centered with a dainty cut glass basket of garden flowers. Larger bowls of garden flowers were placed throughout the rooms, where the guests spent the evening knitting and chatting.

Miss Catherine Galvin, and Miss Josephine Furtscher, daintily clad in pale summery frocks faultlessly served the tea.

Guests were Miss Turley, Miss Gregg, Miss Magdalene Stolzenbach, Miss Fawn Parent, Miss Annette Roby, Miss Mary Katherine, and Miss Martha Roby, Miss Elsie Weixelbaum, Miss Helen Basinger, Miss Mary Parmenter, Miss Roween Kahle, Miss Nellie Bigley, Miss Gertrude Boose, Miss Margaret Graham, Miss Helen Hunter, Miss Eloise Cunningham, Miss Gertrude Spannagel, Mrs. Seward Folsom, Miss Marian Dunn, Miss Alice Bell, Mrs. Walter Renz, Miss Hazel Wright, Miss Beatrice Sherwood, Miss Josephine Sherwood, Miss Marian Sullivan, Miss Violet Bradley, and her house guest, Miss Elizabeth Woodward.

* * *

RECITAL

The following young ladies will give a recital of music and readings at the M. P. Church at Westminster Thursday evening: Miss Helen Nesbitt, Miss Lois Klinger, Miss Ruth Rankin, Miss Mary Crabb and Miss Helen Mechling. There will be a silver offering.

* * *

Miss Elizabeth Turley, who has been the guest of Miss Margaret Gregg, of West Market street, for a week, will return to her home in Richmond, Ky., Thursday. While here Miss Turley has been a very popular visitor, being the honor guest at a number of attractive affairs.

* * *

Roger Boose, of West Market street, has returned from Detroit, Mich., where he has been the guest of friends for a week.

Read The Times' Want Ads

LIMA ITALIAN IS A MURDER VICTIM

Man Killed at Marion Believed to Have Been Member of Black Hand Gang

Police of Marion, Ohio, are in touch with local authorities endeavoring to clear up the murder of Pattesy Magino, of the Reiser Hotel on the south side, who was stabbed six times and shot six times Sunday night, while in Marion.

Marion authorities, Lima police say, are inclined to think the murder work of a Black Hand gang of which Magino was a member. Magino was well known as a bad actor to the Marion police, and his presence in that city was undesirable.

Magino was last seen alive as he left Lima on the Erie Sunday evening in company with a man known only to the Lima police as Joe.

Women Start Campaign For W. S. S. Sales

Approximately 200 Lima women will leave Trinity church at 8:00 o'clock Thursday morning to canvass the entire city, as a preliminary to the War Saving Stamp drive that will be conducted here the week of August 25. Lima residents are asked to give, as far as possible, all information they can to the canvassers, so that the work will be more easily accomplished and the entire city canvassed Thursday, or concluded Friday.

The workers will report at a luncheon to be held at 1.00 o'clock Thursday noon at Trinity church. During the luncheon hour a delightful musical program will be furnished by Mrs. Gail C. Dunifon, Miss Flora Mercer and Mrs P. J. Hobart.

NO DAMAGE DONE

Central fire department made a run to the Ohio Electric power house late Tuesday afternoon, as a short circuit and small blaze had been caused by a lightning flash of the storm.

No damage was done by the fire.

MACHINES COLLIDE

Max Michael, 106 South Pierce street, and Herbert Bogart, 765 West High street driving different automobiles had a narrow escape from injury Tuesday evening when the machines collided at the corner of Cole and North streets.

BLUEM'S

THIS STORE CLOSES THURSDAY 12 O'CLOCK M.

Selling The Finest Fabrics of Silkdom at Reduced Prices

"Close out your remaining Summer silks at once." Such was the order that is to create such a great commotion at the Silk Section on the Second Floor at 8:30 tomorrow morning! And considering the scarcity of silk they are at almost give-away prices!

Most Popular of All Summer Silks, $5

Kumsi-Kumsa and Dew Kist, the season's whirlwinds, will be equally as "good" next year. The quality is rich and heavy. Plaids and plain colors. Were $6.50 to 8.50 per yard. Now $5.00.

Pretty Printed Georgettes, $2.50

Everyone sings the praises of the printed georgettes at Bluem's this season. The remainder of the stock that were $3.00 and $3.50 per yard are now $2.50. 40 inches wide.

Baronet Satins Are Now $3.95

Gorgeous, shimmering Baronet which no other fabric of silk has been able to equal in richness is now reduced. Comes in plain and fancy Effects. Skirt lengths. Was $5.00 per yard. Now $3.95.

THIRD FLOOR

Every Bathing Suit in The Store Now 25% Off

Wool Jersey Annette Kellerman bathing suits in all of those gay color combinations which are so distinctly "Annette" are now reduced 25%. Jersey tights in grey and black are 25% off. Black sateen bathing suits have received the same treatment. And think it happens right at vacation time!

SALE INCLUDES CAPS AND SHOES

All accessories, too, can now be had for the same reduction of 25%. Shoes, Slippers, Caps and Tams!

Great Shipment of Djer Kiss Comes--and Reduced

Good news to good complexions! Djer Kiss, the imported favorite, in great quantities has arrived—and the prices are reduced. Face powders in Blanche, Chair, Rachel and Rose,. Were 70c—now 57c a box. Talcum powders in Rose and Blanche. Were 40c—now 34c a box. And it's the real imported Djer Kiss.

FIRST FLOOR

THIRD FLOOR

D'JER KISS FACE POWDER 57c

C. F. BLUEM — DRY GOODS — ESTABLISHED 1888

D'JER KISS TALCUM POWDER 34c

How Nuxated Iron Helped Me To Whip Jess Willard

Put Me In Such Superb Condition As To Enable And Win The World's Championship

JACK DEMPSEY "TIGER OF THE RING"

Tells a Secret of His Training—Recommends Nuxated Iron To Every Man and Woman Who Wants To Build Greater

Strength, Energy and Power

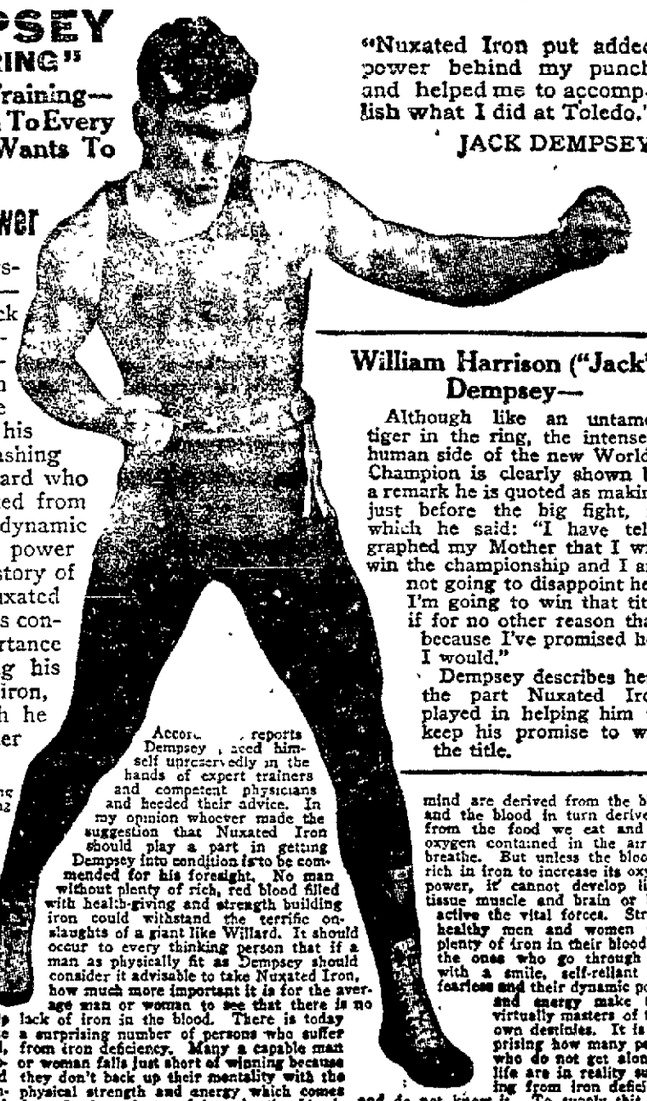

"Nuxated Iron put added power behind my punch and helped me to accomplish what I did at Toledo."

JACK DEMPSEY

Today recognized as the physical superior to any living man—the Superman of the Age—Jack Dempsey, Heavyweight Champion of the world, explains below the part Nuxated Iron played in helping to prepare him for the supreme test of his career. In his decisive, smashing victory over the mighty Willard who had never before been knocked from his feet, Dempsey displayed a dynamic overwhelming strength and power never before known in the history of the ring. That he took Nuxated Iron as a part of his training is convincing evidence of the importance Dempsey attached to keeping his blood rich in strength-giving iron, and the high regard in which he holds Nuxated Iron as a master strength and blood builder.

William Harrison ("Jack") Dempsey—

Although like an untamed tiger in the ring, the intensely human side of the new World's Champion is clearly shown by a remark he is quoted as making just before the big fight, in which he said: "I have telegraphed my Mother that I will win the championship and I am not going to disappoint her. I'm going to win that title if for no other reason than because I've promised her I would."

Dempsey describes here the part Nuxated Iron played in helping him to keep his promise to win the title.

In a statement made at his training quarters in Toledo, the scene of the big battle, Jack Dempsey said: "After commencing the use of Nuxated Iron during my training for the big fight with Jess Willard, I soon noticed that I could stand harder strains with less fatigue than before, and I realized that I had found a tonic and blood builder which played an important part in getting me into fine condition. Formerly I had relied solely upon strength-building foods and outdoor exercise to keep my blood rich in red corpuscles, but with the World's Championship at stake, I felt that I should leave nothing undone that might help me to win. I was advised of the great value of Nuxated Iron for building up the blood, strengthening the nerves and aiding in keeping the body fit, and I am firmly convinced that its use has helped to wonderfully increase my stamina and endurance. Nuxated Iron put added power behind my punch and helped me to accomplish what I did at Toledo. From the results in my own case where the possession of super endurance is necessary, I feel that I am in a position to strongly recommend Nuxated Iron to every man and woman who wants to build greater strength, energy and power."

In connection with the foregoing statement made by Jack Dempsey, Dr. James Francis Sullivan, formerly physician of Bellevue Hospital (Outdoor Dept.), New York, and the Westchester County Hospital, said: "The methods of training adopted by Willard and Dempsey may have had a great deal to do with the outcome of this fight. According to reports Dempsey placed himself unreservedly in the hands of expert trainers and competent physicians and heeded their advice. In my opinion whoever made the suggestion that Nuxated Iron should play a part in getting Dempsey into condition is to be commended for his foresight. No man without plenty of rich, red blood filled with health-giving and strength building iron could withstand the terrific onslaughts of a giant like Willard. It should occur to every thinking person that if a man as physically fit as Dempsey should consider it advisable to take Nuxated Iron, how much more important it is for the average man or woman to see that there is no lack of iron in the blood. There is today a surprising number of persons who suffer from iron deficiency. Many a capable man or woman falls just short of winning because they don't back up their mentality with the physical strength and energy which comes from having plenty of iron in the blood. Lack of iron in the blood not only makes a man a physical and mental weakling, nervous, irritable, easily fatigued, but it utterly robs him of that virile force, that stamina and strength of will which are so necessary to success and power in every walk of life. It may also transform a beautiful, sweet-tempered woman into one who is cross, nervous and irritable. To help make strong, keen, red-blooded Americans there is nothing in my experience which I have found so valuable as organic iron—Nuxated Iron."

Dr. John J. Van Horne, formerly Medical Inspector and Clinical Physician on the Board of Health of the City of New York, says: "Strength and vitality of body and mind are derived from the blood and the blood in turn derives it from the food we eat and the oxygen contained in the air we breathe. But unless the blood is rich in iron to increase its oxygen power, it cannot develop living tissue muscle and brain or keep active the vital forces. Strong, healthy men and women with plenty of iron in their blood are the ones who go through life with a smile, self-reliant and fearless and their dynamic power and energy make them virtually masters of their own destinies. It is surprising how many people who do not get along in life are in reality suffering from iron deficiency and do not know it. To supply this lack of iron and help build stronger, healthier men and women, better able physically to meet the problems of everyday life, I believe that physicians should, at every opportunity, prescribe organic iron—Nuxated Iron—for in my experience it is one of the best tonic and red blood builders known to medical science."

Manufacturers' Note: Nuxated Iron which has been used by Jack Dempsey and which is prescribed and recommended above by physicians is not a secret remedy but one which is well known to druggists everywhere. Unlike the other inorganic iron products, it is easily assimilated, and does not injure the teeth, make them black, nor upset the stomach. The manufacturers guarantee successful and entirely satisfactory results to every purchaser or they will refund your money. It is dispensed by all reputable druggists.

Sold by H. F. Vortkamp drug store and all other druggists.

PROFESSORS OF OXFORD ENCOURAGE CORRECT ENGLISH

The latest Oxford movement is an association of learned professors to encourage the campaign for the speaking and writing of pure English started by the poet laureate, Robert Bridges. It is supported by Thomas Hardy, the novelist, and Sir Walter Raleigh, professor of English literature at Oxford University, and other prominent men.

We are assisting this movement by means of the New Universities Dictionary, which we are now offering to our readers almost as a gift. It contains 40,000 words with their pronunciation and definition. For every-day use, it is equal to the best, and for the busy man or woman, better than most. Our coupon, printed in to-day's paper, gives the terms to our readers.

HIGHEST CLASS KODAK FINISHING

Lima Camera Shop

H. H. STARRETT.
118 W. High St. Lima, O.

WILL BE BROUGHT HERE FOR BURIAL

Abraham Early, 80 years of age, until 10 years ago a resident of Rockport, died at his home in New Manchester, Ind., Tuesday, following a long illness, from a complication of diseases. The remains will be accompanied to Lima Wednesday night, and will rest at the Williams and Davis mortuary. Prayer services will be held at the Rockport cemetery Thursday morning.

The widow, a son Carl Early, of Van Wert; Dr. Calvin Early, Camden, Ark; Mrs. Arthur T. Marshall, Lima, and Mrs. Buchanan, a missionary in India survive him.

NOTICE WOODMEN

Allen Camp No. 84 W. O. W. and Cedar Grove No. 24 Woodmens Circle will hold their annual unveiling of Monuments of deceased members Sunday, August the 10th. All members are requested to be at the Hall promptly at twelve o'clock. Automobiles and trucks have been engaged to make the trips to the different cemeteries. There will be no charges to members, a Band has been engaged for occasion. There will be a called meeting at the Hall Sunday morning, at eight o'clock.

F. E. Smith, Clerk.

211

Oh, Boy! Merchants to Have a Chicken Dinner at Elida

Lima people have always taken a great interest in the Pioneer picnics featured at Elida. Growing in interest from year to year they have become almost national in scope.

Old settlers whether in New York, or San Francisco, in New Orleans or away up in the Maine woods shooting and fishing always time their home coming to show up at the big doings at Elida on the second Thursday in August. Members of the Lima Retail Merchants Association at their Tuesday morning meeting determined to celebrate on August 14th with their suburban friends at the Pioneer picnic, and will attend en masse. They will take their families and friends out in the afternoon, take part in all the exercises and celebrate the day wth a big 6 o'clock chicken dinner, complimenting the women of the party designating it "Ladies Night."

Real Chicken

The ladies of the church at Elida who serve the visitors will add enough to this year's mid-day luncheon menu to fed from 100 to 150 hungry merchants and entertainment purveyors, and for the evening dinner will be commissioned to serve their most famous spread—the one of which native chicken with noodles, fluffy mashed potatoes and gravy, hot biscuits from the nucleus—and this one will be formal; for the ladies are to be the guests of honor. For this evening dinner it will be necessary says Secretary Morton, to provide tickets at $1.00 each, which may be secured at the Enterprise drug store, headquarters of the entertainment committee. And to get one's name in pot he suggests Advertising Chairman Keltner at the earliest possible moment of the number desired. A committee is preparing an identification badge, showing just who these extra guests of Pioneer picnic day are.

200 in Delegation

It is estimated that there will be at least 200 people in the Lima Merchants delegation; and they are going with the determination of having a good time. It is posible community singing will be a feature; the several popular songs on the menu card to be used on "Ladies Night."

Merchants and members of the Lima Suburban Day Association anticipate the day with great pleasure; for it is one of the few opportunities they might enjoy of frolicking with their neighbors and friends on the outskirts of town.

FINDS BURGLAR

Brushing against a burglar in the house was the exciting experience of Miss Grace Spellacy, 528 West North street, Tuesday night. Miss Spellacy was getting a drink and did not see the man as the downstairs was unlighted. Police were called and searched the neighborhood, but no trace of the intruder was found.

Read The Times' Want Ads

NEWSPAPER ARCHIVE®

AMUSEMENTS

FAUROT—ETHEL CLAYTON

Ethel Clayton's new Paramount picture, "Pettigrew's Girl," which is on view at the Faurot theatre has scored a decided hit. The story deals with a chorus girl who marries a poor soldier rather than wed a millionaire for whom she had been angling for a long while until she met Pettigrew. The photoplay is one of exceptional interest and the supporting players headed by Monte Blue are clever in their respective portrayals.

The Pathe News and James Montgomery Flagg's clever comedy, "The Immovable Guest," are added features of the bill. Last times tonight.

AT THE RIALTO

"I say, old cocky, isn't it perfectly killing how the bally British chappies with titles to their monickers get such an absolute pash for the dashed American girlies? Eh? What?

"I mean to say, don'tcherknow, it's getting rawther thick when the blooming blue-eyed boys of the aristocracy barter their titles for the jolly American dollar. What?

"It's this way, old dear. I toddled into a cinema-shop and squinted at a bally movie which showed a dashed British earl who had doffed his soup and fish and gone staggering over the blooming country. 'In Search of Arcady' "

ORPHEUM.

A large house saw that ever popular farce comedy, "Peck's Bad Boy" at the Orpheum this afternoon. The children fairly screamed with delight while the grownup folks enjoyed themselves more this season than ever on account of the new version of this show, bubbling over with more fun, music, singing and dancing than ever.

Chas Flemm, as Peck's Bad Boy, is a whole show in himself and is ably assisted by a large and well selected cast Many new musical numbers have been written especially for this how by Irving Berlin, the famous composer, who put forth his best efforts The evening show starts at 8 15 o'clock.

Of course, you will be there and prepare yourself for many hearty laughs and see one of the most successful musical shows of the season. Tonight only, at the Orpheum.

NOTICE GAS CONSUMERS

ALL BILLS ARE DUE AND PAYABLE ON OR BEFORE THE 10th OF THE MONTH. IF BILLS ARE NOT FULLY PAID BY THIS DATE, GAS SERVICE WILL BE DISCONTINUED ON THE 11th OF THE MONTH, WITHOUT FURTHER NOTICE.

THE LIMA NATURAL GAS CO.

215

An Old Fault Finder

An irritable and fault finding disposition is often caused by indigestion A man with good digestion and bowels that act regularly is usually good natured When troubled with indigestion or constipation take Chamberlain's Tablets They strengthen the stomach and enable it to perform its functions naturally They also cause a gentle movement of the bowels

Mon Wed Fri

At the **Strand**

Al Jennings

The Reformed Outlaw in the Western Drama

"The Frame Up"

This is the story of one of Jennings' adventures when he led Jenning's gang.

ALSO A COMEDY

At The **ROYAL Today**

Kitty Gordon and Irving Cummings

In the Spectacular World Attraction

"The Scar"

Also Another of the Christie Comedies

"OH SUSIE! BE CAREFUL"

RIALTO

WHERE EVERYBODY GOES

TODAY AND TOMORROW

THE CAPTIVATING SCREEN COMEDIENNE

Billie Rhodes.

Billy Rhodes

In Nina Wilcox Putnam's Popular Story

'In Search of Arcady'

FIVE ACTS

THIS innocent and pretty heiress who detested fortune hunting suitors, and this handsome young nobleman, fleeing from designing mamas slept together the first night they met quite conventionally in two Gypsies under the canopy of stars cooked breakfast together the next morning all of which considerably shocked their friends the next time they met under more conventional circumstances

-FAUROT-

Week Day Matinees 10c
Nights & Sundays, 10-20c
450 SEATS AT 10c

Jesse L. Lasky Presents

ETHEL CLAYTON in **"Pettigrew's Girl"**

A Paramount Picture

She Rejected Him

THE PATHE NEWS

J M Flagg's New Comedy

THE IMMOVABLE GUEST"

ORPHEUM

8:15 TO-NITE 8:15

THE MOST SUCCESSFUL MUSICAL FARCE OF THE AGE

PECK'S BAD BOY

This is the Show You Will Enjoy

FUN—MUSIC
DANCES—GIRLS

16—Musical Numbers—16

ADM. 25c, 35c, 50c. TAX ADDED

AUGMENTED ORCHESTRA

LET'S GO TONIGHT

DREAMLAND

George Larkin

of Grant Police Reporter Fame in the Pathe Western Thrill

"The Border Raiders"

Also Our Old Friend

ARNOLD LLOYD

in

"Sick 'Em Towser"

The LYRIC

PICTURES THAT EXCEL

TODAY

THE SEASON'S MOST UNUSUAL PHOTOPLAY OFFERING

WOMAN

WOMAN HAS BEEN MAN'S WHOLE EXISTENCE THROUGHOUT THE AGES

EXTRA ATTRACTION

BAUMAN'S

LIVING ART MODELS AND GRECIAN DANCES

THE FORM DIVINE

AN ARTIST'S TRIUMPH DIRECT FROM NEW YORK

Lima District News Gathered for Our Neighbors

DELPHOS

BOY BADLY HURT IN BICYCLE CRASH

DELPHOS, Aug. 5.—Lawrence Fritz, a son of Mr. and Mrs. Charles Fritz, of 457 South Pierce street, fell while riding on North Scott street at 12.30 p. m. Sunday, when his bicycle struck a small stone. He was riding slowly at the time, but the front wheel turned suddenly when it struck the stone and he was thrown to the ground.

The handle bars struck him below the stomach and it is thought that he suffered internal injuries.

The body of Henry Metzger arrived in Delphos from California Monday morning and was taken to the home of his mother, Mrs. John Metzger on South Bredenk street

A letter giving particular of his death has been received by his sister, Mrs Otto Hemme Mr Metzger had been making his home in Oakland, Calif for a number of years He had started from that city on a hunting trip on Thursday, July 24, and was driving a new car which he had just purchased The letter states that in some manner the car turned turtle, while on a mountain grade

The Delphos Farming company has disposed of its farm on Lincoln Highway, three miles west of Delphos It contains 320 acres and was sold Saturday to George Reed of five miles east of Van Wert for $64,000 or $200 an acre The deal was made by Judkins & Judkins of this city

Mr Reed is president of the Middle Point Equity Exchange company.

Mrs Mary Ellen Foster passed away at her home at 315 South Pierce street Sunday, her death being due to tuberculosis She had been ill for about one year but had been able to be up and about until twelve weeks ago when she was forced to take to her bed From that time she continued to grow weaker up to the time of her death.

The Middle Point Equity Exchange Company is erecting a large elevator at that place It will be one of the most completely equipped in this vicinity It is being erected just east of the elevator they purchased several years ago of H G Pollock It is now nearing completion

WAPAKONETA

CONTEST OF HORSE SHOE PITCHING FANS

WAPAKONETA, Aug. 5.—Sunday afternoon, at the big Auglaize County Fair Grounds Jacob Sheipline, John Richards, George Tobias, August Dieringer, Jerry Line, Harvey Nayler, Alex Gross, John Krieger, Herman Rhinehart, Dave Brown and Louis Nuss were actors in a horse shoe pitching contest, getting ready for the events to be staged at the Fair the coming fall

In the finals Jacob Shiepline won first honors, Alex Gross second, and George Tobias third. The sensation of the afternoon was the performance of George Tobias in defeating Jerry Line, the winner of first honors at the Fair last year, by a score of 21 to 5.

Farmers in this vicinity are reporting that the hickory-nut crop is going to be surprisingly bountiful If this should turn out to be the case it will be unusual, for the hickory-nuts have not been good for a good number of years They also report that they are not wormy. They say that the mild weather this section of the country had last winter had something to do with it. Walnuts, for the most part, are reported to be about the same as last year-a small yield.

Everything is all set for the opening of Chautauqua, Tuesday afternoon L A. Mayer, of Salem, Ohio, the Chautauqua Superintendent, is here, and with him a crew of fine young men, namely, E. M Crawford, of Ashland, Kentucky, George Leasure, of Fostoria, Albert Rosentiel, of Cincinnati; and H. W. Korner of Wheeling, West Virginia.

BITES--STINGS

Wash the affected surface with household ammonia or warm salt water; then apply—

VICK'S VAPORUB

"YOUR BODYGUARD"—30¢, 60¢, $1.20

VAN WERT

THREE ARE HELD FOR THEFT OF AUTO

VAN WERT, Aug. 5.—Following investigation, Floyd Rothe and May Rothermel were arested at the Hotel Newton and Russell Newport at Delphos an hour later for the theft of a Ford automobile from Arthur Ruhl at Wabash, Innd. A fourth member of the party escaped.

Early in the day the car was observed by Sheriff Sells and his suspicions were aroused as to its ownership. Investigation showed that the party of four people, who claimed to own it were stopping at the Hotel Newton and had made efforts to trade the car or sell it As the license tags were from Indiana, Sheriff Sells called Indianapolis and found that the number had been issued to another party, supposedly from Marion, Ind. Further communication with the officers at Marion, Ind, disclosed that the Wabash, Ind, was the probable place of the ownership of the car and when officials in that city were called they established the identity of the car as belonging to Ruhl. The engine number was the guide used by Sheriff Sells in identifying the car.

The Stolzenbach Bakery truck from Lima and a taxi cab driven by Donald Conn, collided at the corner of Walnut and Central avenues Monday morning, both machines being damaged The Conn taxi was struck broadside and badly smashed No one was injured

Albert Siders of North Race street taken into custody following the robbery at the home of the Misses Duncan, will be arraigned this afternoon for breaking a parole. Judge Baldeat recently placed the lad on probation, after sentencing him to the Boy's Industrial school, near Lancaster, on a charge of stealing a pair of shoes.

CELINA

DEATH FOLLOWS A PARALYTIC STROKE

CELINA, Aug. 5.—Samuel Jacob Carter died at the home of his daughter, Mrs. Ward Preston, three miles east of Montezuma.

Mr. Carter sustained a paralytic stroke several days ago in Celina. He was found unconscious in his room and was later conveyed to the daughter's home where he died

He was 67 years of age and had lived in Celina for the past eight years He was employed by the state to keep the concrete roads in this county in repair.

W O Hoffman, rural carrier on Celina R D 7, has sold War Savings Stamps, since the first of May, in the sum of $18,695 Mr Hoffman will be the only carrier from Mercer county to enjoy the trip to Macinac Island given to the winners in this contest. Five or six other carriers from this county had entered the race

ST. MARYS

YOUNG MEN HURT IN AUTO ACCIDENT

ST. MARYS, Aug. 6.—Driving a small Saxon roadster, Henry Martin, Dewey Harschberger, Vernon Hoagland and Lawrence Archbach were principals, Saturday evening, in an accident which occurred about one mile this side of New Bremen, at a point where the bridge spans a small creek. The details of the accident were not learned except that the machine struck the bridge and turned a complete somersault into the creek. Henry Martin sustained a fractured arm while Vernon Hoagland is credited with having had some of the ligaments of his back torn loose. The machine was badly damaged and was loaded on a wagon, Sunday, and taken to St. Marys.

Pearl Oberlin, wife of James Oberlin, North Wayne street and Glen Dixen, residing near the canal, are under arrest as the result of warrants sworn out by James Oberlin Pearl Oberlin is charged with having unlawfully made an asault upon James Oberlin, having struck and wounded his eye with a milk bottle, during a family quarrel.

MAN DROWNS IN RESERVOIR DURING YESETRDAY'S STORM

W. N. Jordon of Springfield Unable to Combat With Huge Waves

Unable to successfully combat the huge waves in the Lewistown reservoir, as a result of the terrific electrical and wind storm, Tuesday, W N. Jordon, 35, Springfield, a bather, was drowned, while several other bathers watched from the shore, helpless.

Jordon with the other men were in the reservoir at the time the storm arose With the increasing storm the other bathers came out of the water, but Jordon continued his swimming. Without warning, save the intermittent flashes of lightning, the storm broke rapidly, and the waves were lashed higher and higher.

Patrolman to Rescue.

The man put up a brave struggle to get to shore, but the huge waves swept him back. It was impossible to make any progress. Help was summoned, and Patrolman A. W. Fogel, of Lakeview, attempted to effect a rescue. However, his efforts were in vain, and Jordon went down for the last time when within 30 feet of the shore.

After the storm had abated, the body was recovered.

Suffer From Storm.

Hancock and Putnam counties suffered greatly from an electrical storm which swept them early last evening

Damages in the two counties is estimated at little less than $150,000. Crops of corn near Continental, Miller City, Ottawa and Leipsic were blown to the ground, while in the cities of Leipsic and Ottawa, considerable damage was done by the wind. Numerous plate glass windows were blown in, and several trees uprooted.

Cars Tied Up.

Lightning caused a small blaze in this city, when it struck a wire running directly into the Ohio Electric substation at Main street and Robb avenue The blaze was quickly extinguished with chemicals.

Interurban service to and from Lima was tied up for nearly an hour on account of the storm. However, the service was greatly impaired owing to the storm which swept the section north of here earlier in the evening

The Best Physic.

When you want a pleasant physic try Chamberlain's Tablets. They are easy to take and mild and gentle in effect. They are highly prized by people who have become acquainted with their good qualities. They only cost a quarter.

Mon-Wed-Fri.

"Looking Backward and Forward."

THE first "Council of the Town of Lima," organized March 29th, 1842, consisted of Mayor H. D. V. Williams, Recorder W. McHenry and the following Trustees: John Alexander Jr., Samuel Black, H. Davison, T. K. Jacobs and D. D. Tomkins.

The settlement March 7th, 1843 with Treasurer John B. Wamsley shows the expenditure to that date were $49.16 and there remained in the Town Treasury an unexpended balance of $4.86.

The Allen County Savings & Loan Company began business January 1st, 1898 and five years later had assets of $241,000; it now has assets of over two million dollars and is still growing larger and stronger than ever.

To share in the progress of the City and of "The Allen County," you must put something into them; if you would enjoy having money earning five per cent interest start an account today. Savings Building, Corner Market and Elizabeth Streets. Safety, Convenience and Liberal Interest.

BEECHAM'S PILLS

When your head aches, it is usually caused by your liver or stomach getting out of order. These "sick headaches" quickly disappear as soon as the stomach is relieved of its bilious contents. Right your stomach and regulate and tone the liver with Beecham's Pills, which rapidly improve conditions and promptly

Help Headache

Directions of Special Value to Women are with Every Box. Sold by druggists throughout the world. In boxes, 10c., 25c.

We Can Help You Save On Hardware

Lawn Mowers — Garden Tools
Finishing Hardware
Paints — Varnishes

ALL AT LOWER CASH PRICES THRUOUT THE YEAR

Gas Ranges, Brushes, Screen Doors, and all Kinds of Hardware.

SPYKER'S HARDWARE

"The Store That is Crowded With Hardware Attractions"

Phone, Main 3120 — 132-134 S. Main

NEWSPAPER ARCHIVE®

SPORTS - BASEBALL - American League Mags are Playing Safety First Regarding Mays' Controversy--Reds Win—Giants Lose. - BOXING - SPORTS

REDS HOLD LEAD; DEFEAT BROOKLYN

Queen City Gang Get Firmer Grip On Rag—Giants Are Defeated By Cards

CINCINNATI, Aug. 6.—The Cincinnati Reds defeated Brooklyn in the first game of the series, 7 to 2. They scored two runs in the first inning on Myers' muff of Daubert's fly, a single by Groh, and a triple by Neale. Five hits off Mitchell in the sixth yielded three earned runs. Smith pitched the last two innings and was hit for two singles in the seventh, which, with an error by Johnston and a base on balls, were good for two more runs. Score:

Brooklyn—	AB.	R	H.	E.
Olson, ss	4	1	2	0
Johnston, 2b	3	0	0	
Johnston, 2b	3	0	0	1
Griffith, rf	4	0	0	0
Wheat, lf	4	0	1	0
Myers, cf	4	0	0	1
Konsky, 1b	4	0	0	0
Ward, 3b	4	1	1	0
Miller, c	3	0	1	0
Mitchell, p	3	0	1	0
Smith, p	0	0	0	0
Totals	33	2	6	2

Cincinnati—	AB.	R.	H.	E
Rath, 2b	4	2	2	0
Daubert, 1b	4	1	1	0
Groh, 3b	3	2	2	0
Roush, cf	3	1	2	0
Neale, rf	2	0	1	0
Kopf, ss	4	0	1	2
Bressler, lf	4	0	0	0
Rariden, c	4	0	1	0
Ring, p	4	1	1	0
Totals	31	2	6	3

Brooklyn ..... 110 000 000— 2
Cincinnati ..... 200 003 20*— 7

Two base hits—Rath Olson, Miller. Three base hit—Neale Base on balls—Smith, 2. Hits—Mitchell, 6 in 6 innings. Struck out—Ring, 2; Mitchell, 2; Smith, 1. Losing pitcher—Mitchell.

CARDINALS WHIP GIANTS, 6-2.

ST. LOUIS, Aug. 6.—May puzzled New York with his slow delivery, while the Giants played listlessly and St. Louis won the opening game of the series, 6 to 2. The locals hit Douglas opportunely and ran up a lead of four runs before the visitors could score two runs Doyle wrenched his leg sliding into the plate in the fourth and was forced to retire. Score:

New York—	AB.	R.	H.	E.
Burns, lf	4	0	1	0
Fletcher, ss	4	1	1	1
Doyle, 2b	2	0	1	0
A Baird, 2b	2	0	0	0
Kauff, cf	3	0	0	1
Zim, 3b	3	0	1	0
Frisch, 3b	0	0	0	0
Chase, 1b	4	0	1	1
Gonzales, c	3	0	1	0
Douglas, p	1	0	0	0
Dubuc, p	1	0	0	0
Totals	32	7	11	2

St. Louis—	AB	R.	H.	E.
Shotton, lf	4	0	2	0
Stock, 2b	4	0	0	0
Hornsby, 3b	4	1	3	0
McHenry, cf	4	1	1	0
Dilhoefer, c	4	0	2	0
Miller, 1b	4	1	0	0
Lavan, ss	4	3	2	0
Smith, rf	3	1	2	0
May, p	4	0	0	0
Totals	35	6	13	0

McCarty batted for Douglas in fifth and King for Dubuc in eighth.

New York ..... 000 000 020— 2
St Louis ..... 210 100 02*— 6

Two base hit—Smith. Home run—Lavan. Stolen bases—Burns (2), Hornsby, Fletcher, Smith. Bases on balls—May, 6. Hits—Douglas, 7 in 4 innings Hit by pitcher—By May (Young). Struck out—Douglas, 1; Dubuc, 1; May, 2

French Tennis Champion Making One of Her Sensational Plays at Wimbledon

Mlle. Suzanne Lenglen.

Mlle. Suzanne Lenglen covets only one more honor. She is now world's tennis champion on the hard and grass courts. What she wants is to hold the title for the covered courts. This sensational young French player—only 20 years old—recently defeated Mrs. Lambert Chambers, four-time holder of the all-English championship at Wimbledon, 10-8, 4-6, 9-7. This photograph, showing her making one of her sensational returns, was taken at Wimbledon.

Base Ball Calendar

Yesterday's Results

NATIONAL LEAGUE.

Cincinnati 7: Brooklyn 2.
Philadelphia 2: Pittsburgh 0.
St Louis 6: New York 2.
Boston 3, Chicago 1.

AMERICAN LEAGUE.

Boston 7: Cleveland 5.
Chicago-Philadelphia, rain.
Detroit 2, Washington 1.
New York-St. Louis, rain.

AMERICAN ASSOCIATION

Minneapolis-Milwaukee, rain.
Only game scheduled.

HOW THEY STAND

NATIONAL LEAGUE.

CLUBS	W.	L.	Pct
Cincinnati	62	29	681
New York	57	29	.663
Chicago	48	41	.539
Brooklyn	44	45	.494
Pittsburgh	43	48	.473
Philadelphia	33	52	.888
Boston	33	53	.384
St. Louis	32	55	.368

AMERICAN LEAGUE

CLUBS	W.	L.	Pct
Chicago	68	35	.624
Cleveland	52	35	.624
Detroit	52	41	.559
New York	50	40	.556
St. Louis	49	41	.544
Boston	42	49	.462
Washington	39	56	.411
Philadelphia	25	64	.281

AMERICAN ASSOCIATION.

CLUBS	W	L	Pct
St. Paul	68	37	.611
Indianapolis	68	37	.611
Louisville	54	43	.557
Kansas City	49	47	.510
Columbus	48	47	.505
Minneapolis	44	51	.463
Toledo	36	60	.375
Milwaukee	36	61	.371

Games Today

NATIONAL LEAGUE

Brooklyn at Cincinnati.
New York at St. Louis.
Boston at Chicago.
Philadelphia at Pittsburgh.

AMERICAN LEAGUE

Chicago at Philadelphia (two games).
Detroit at Washington.
St. Louis at New York.
Cleveland at Boston.

AMERICAN ASSOCIATION

Columbus at Milwaukee.
Toledo at St. Louis.
Indianapolis at Kansas City.
Louisville at Minneapolis.

Grand Circuit Races

The 2:12 Pace; purse $1,200, three heats unfinished.

Double G, b. g. by Silent Brook (Sturgeon) 1
Gratter Regent, b. g. by Solon Grattan (Heurick) 2
Ora Lou, ch. g. (Shively) 3
Tenna, b. m. (Stokes) 4
Admiral, b. g. (Palin) 5

Nellie Ross, Highland Lassie, Harper, Billy Landes, Big Frank D and Chil Moquette also started.

Time—2.09¼.

KILLED IN RIOTS

PARIS, Aug. 6.—Five persons were killed at Basle, Switzerland, during the recent strike riots there, according to official reports on the disorders. Fifteen persons were wounded.

AMERICAN LEAGUE CLUB OWNERS PLAYING WISE

NEW YORK, Aug 6.—The case of Carl Mays, pitcher, whose suspension by Presidnt Johnson after Mays had been traded by the Boston club to the New York Yankees, which bids fair to result in one of the bitterest wars of organized baseball, will not be settled by the American League club owners

President Johnson, who came to New York to preside at a meeting of the league called today, announced that the special meeting would not be held.

The owners of the Yankees, Colonel Ruppert and Lieutenant Colonel T. L. Huston, told Johnson that they would not attend such a meeting and last night Colonel Huston issued a settlement in which he said that it was his belief that President Johnson was interested in the Cleveland club, adding that "until the carbuncle is removed there can be no health in your league."

Harry Sparrow, business manager of the club, said that the legal machinery had been put in motion to protect the club's rights. The preliminary move is expected to be in the form of an application for an injunction against Johnson to prevent him from interfering with the New York club's property rights to Pitcher Mays

The owners of the Yankees, it is said, feel that the disciplinary action in Mays' case was especially severe and as in the case of Ty Cobb in 1912, when the Detroit club players went on a strike because of Cobb's suspension

Cobb's offense was assaulting a spectator and Mays that of throwing a baseball at a "rooter."

The Cobb case was cleared up in two weeks, Cobb getting off with a ten days suspension and a fine of $50

In reinstating Cobb, Johnson declared full protection would be afforded to all American league players against abuses or attack from spectators. Mays, it is said, feels that such protection was not afforded him and that he has a just grievance

KILBANE IS OFFERED $10,000

Phil Glassman, of Philadelphia manager of Lew Tendler, the crack Philadelphia lightweight, has offered Champion Johnny Kilbane a guarantee of $10,000 to box Tendler a six-round bout in Philadelphia on August 25. It is likely that Kilbane will accept the offer, as this is a big bunch of money for him

SPOILED IT ALL

They had been dining in state in the dining car Husband, who is a teacher of English, was glad that little daughter had behaved so perfectly. Mother also was in a happy frame of mind. There were numerous other diners in the car and the parents were proud of their child. Not a single thing had happened to mar the serenity of the occasion

Finally the meal was over and they started to leave the car. Their way took them past all of the other tables Suddenly the little girl felt impelled to ask a question

"Mother," she called in a shrill voice "aren't we going to wash the dishes?"—Indianapolis News

CIGARET SETS CARD PARK STAND ABLAZE

More Than Two Hundred Feet Burned—Police Are Investigating

ST LOUIS, Mo, Au. 6.—Fire at 6.30 o'clock Sunday night destroyed more than 200 feet of grand stand in the northern section of Cardinal park, home of the St. Louis National league ball club. The flames were limited to three sections of the stand and were extinguished before spreading to the bleachers

Police investigating the fire asserted it was caused by cigarettes thrown under the seats by spectators at the game.

NEW ORLEANS GETS WALKER RELEASED

LOUISVILLE, Ky, Aug. 6.—Pitcher "Dixie" Walker, of the Columbus American Association club, has been released to the New Orleans, Southern Association club, it was announced here shortly before the Columbus team departed for Milwaukee last night.

HERZOG IS WANDERER

CINCINNATI, Aug. 6.—Herzog is sure the wanderer of the big league. Here's Buck's route since he broke into the game: From the farm to the minors; from the minors to the Phils under the name of Miller); back to the minors; from the minors to New York; New York to Boston; Boston back Cincinnati; Cincinnati back to New York; New York to Boston; Boston to Chicago.

VAN GORDER HEADS NEWS ORGANIZATION

CLEVELAND, Aug. 5—Colonel F. S. Van Gorder, one of the publishers of the Warren Daily Chronicle, was elected president of the Ohio Select List of Daily newspapers at its annual meeting here late yesterday, succeeding Harry E. Taylor, of the Portsmouth Times. C. H. Spencer, of the Newark Advocate, was re-elected secretary-treasurer.

By unanimous action the publishers directed their directors to affiliate with the Advertising Bureau of the American Newspaper Association.

In addition to Colonel F. S. Van Gorder, who commanded the 145th infantry overseas and Mr. Spencer, directors chosen included Fred Wallace of the Coshocton Tribune; J. A. Chew, of the Xenia Gazette and W. D Thompson, of the Delaware Gazette and E. B. Cappeller, of the Mansfield News, who also was elected vice president.

SOLONS TO MEET.

AKRON, Aug. 1.—A reunion of present and past members of the Ohio legislature will be held here August 7-9. The Akron Chamber of Commerce is co-operating with the legislative committee in making arrangements. One of the features of the reunion will be an airplane flight.

ONLY ONE HEAT RUN YESTERDAY

Heavy Rain and Electrical Storm Causes Postponement of North Randall Races

CLEVELAND, O., Aug. 6.—A heavy rain and electrical storm, which came as the horses were scoring for the first heat of the second event, the 2:17 trot, caused a postponement of to-day's Grand Circuit racing at North Randall track.

Yesterday's program will be finished Wednesday, track conditions permitting, and the races moved back a day, which carries the meeting through Saturday.

Double G, the favorite, won the only heat completed yesterday.

Track conditions permitting, yesterday's postponed Grand Circuit racing program will be decided at North Randall today. Only the first heat of the 2:12 pace had been completed when rain interfered, causing the program to be extended through Saturday.

The Press stake of $3,000 for 2:17 trotters is the feature of the card. Other events are the 2:12 pace, the first heat of which was captured yesterday by Double G, the favorite, the 2:17 pace and 2:07 trot.

Read The Times' Want Ads

PULL TOGETHER FOR BLESSINGS OF A HIGH ORDER

Nerv-Worth and Nerv-Worth Laxative Tablets Do Wonderful Team Work.

These two famous family medicines unite their forces with happy results for those whose nervous ills are connected with bowel and liver troubles. Nerv-Worth, the liquid, generally masters derangements of the liver and bowels, but in some cases these are too deep rooted to surrender quickly and then the Tablets, taken in connection with the liquid do wonderful work. They are especially valuable in cleansing the bowels for those whose habits of constipation do not readily yield to the laxative properties of Nerv-Worth, the liquid. A bottle of Nerv-Worth and a 25c box of the Tablets form a combination without equal in overcoming ills of the nerves, stomach, bowels and liver.

Your dollar back at Butler's Drug Store, Main and Kibby streets, The Central Drug Store, Main and High streets, at Everybody's, Main & Vine streets, Lima, if Nerv-Worth does not benefit you.

Frank Hufinger, sells Nerv-Worth at Beaverdam, Ohio; Central Drug Store, Wapakoneta; J. H. Wahmhoff, Delphos; Central Drug Co., Versailles; Pfeil's Drug Store, Sidney; Gassons, Kenton; Powell, Bellefontaine.

JIM DUNN NOT AT ALL EXCITED

James C Dunn, owner of the Cleveland club, refused Monday to reply to charges made in New York to the effect that Ban Johnson holds an interest in the Indians.

"I do not intend to get mixed up in any controversy o such reports," he said. "Ban Johnson is wholly capable of replying to charges of the kind. I fail to see the importance of the matter—nobody is going to jail because of such statements."

He merely laughed at the report that the Indians had offered to trade Morton, Klepfer and Smith for Mays and "Babe" Ruth.

Read Times Classified Ads

LOANS
$25 TO $500
On Your Own Security
THE CITY LOAN & SAVINGS CO.

Model Mills HIGH GRADE WINTER WHEAT FLOUR PRIDE OF LIMA LIMA, O.
Pride of Lima HIGH GRADE WINTER WHEAT FLOUR
The best cook cannot get good results with poor flour, but let a good cook use
Pride of Lima FLOUR
and the results will be more than satisfactory.

Morrison Hotel
Chicago's Most Modern Fireproof Hotel
Over 1000 rooms. Each room has a bath and running ice water, is completely and luxuriously furnished. Every floor has its own housekeeper—every known facility for your personal comfort.
Nothing less than your entire satisfaction will satisfy us.
The Home of the Famous TERRACE GARDEN
Chicago's Most Beautiful Restaurant
Noted for its perfect cuisine
Entertainment unexcelled
America's Show Place
Morrison Hotel
Madison at Clark St.
Personal Management HARRY C. MOIR

Why You Should Vote for the $100,000 Bond Issue

FOR STREET LIGHTS

Your Opportunity is Here to Get Lights—Real Lights—Not the Kind the Ohio Electric Gives You Some Nights—and Some Nights No Lights.

The city council of Lima has asked you to vote next Tuesday on a $100,000 bond issue to install poles and wires for 600 street lights.

The Ohio Electric Railway company is fighting desperately to persuade you not to do it. **Why?**

The Ohio Electric Railway company tells you it would be a mistake. **Why?**

Does the Ohio Electric Railway company love Lima so?

No! But the Ohio Electric Railway company is getting $57.50 yearly for every street light it furnishes Lima, and is demanding that the city council give it a ten year contract at $62 per light.

And now council has employed an electrical expert and found the lights could be furnished at a profit at $42.52 per light per year, a saving of $19.48 every year on every light, and there are 340 of them in operation now!

Ten years ago the Ohio Electric Railway company asked Lima to pay $85 yearly for every light!

What did Lima do? Lima voted $80,000 in bonds for a municipal plant.

And what did the Ohio Electric do? Cut the price of $85 down to $57.50, and Lima accepted the cut and didn't build a municipal plant, as she had threatened.

For ten years Lima has saved $27.50 on every arc light in the city as a result of that move, or $76,450, the city auditor reports.

The $80,000 bond issue was sold at four percent interest, and the money invested by the city, and in ten years it has earned $8,808.05 **OVER THE INTEREST PAID TO THE BOND HOLDERS.**

With the $76,450 saved from the Ohio Electric and the $8,808.05 earned by the bond money Lima is just $85,258.05 ahead, all because Lima had nerve enough to stand up and tell the Ohio Electric Railway company that the people of Lima and not a corporation office in Cincinnati owned this city.

The same fight fought ten years ago is being fought again. Next Tuesday at the polls you will have your chance, Mr. Voter, to break The Ohio Electric Railway company's hold on Lima by voting for the street lighting bond issue.

Tomorrow we are going to tell you what this $100,000 bond issue will do for Lima, and the better lighting it will provide.

THE CITIZENS EXECUTIVE COMMITTEE

E. J. MAIRE D. W. MORRIS

NIAGARA FALLS EXCURSION
$8.95 Round Trip From Lima Including War Tax $8.95
TUESDAY, AUGUST 12th, 1919.
Tickets good returning until August 25th, inclusive
—via—
The Ohio Elecctri Railway
To Toledo, C. & B. Boat Lines to Buffalo.
For full information and reservation of berths, see agents or address
F. A. Burkhardt, D. P. A. Lima, O.
W. S. Whitney, G. P. A., Springfield, Ohio.
LAST EXCURSION.

HOLLAND FURNACES
Make Warm Friends
Ask Any Owner
Holland Furnace Co.
J. F. WHITE, Mgr. 232 N. UNION ST.

Carriage and Auto Painting and Varnishing
is a branch to which we give particular attention. We use only the finest materials, employ only the best skill. Send your carriage or auto here for a new coat and we'll send it back to you so new looking that you'll have to think hard before you believe it is your old one.
NEELY BROS
(Successors to Neely & Meeks)
WAGON AND AUTO REPPAIRING 208 N. ELIZABETH

NEWSPAPER ARCHIVE® NEWSPAPER ARCHIVE®

Telephone Your Ads Up to 8 p. m.
CALL MAIN 3698 or MAIN 5591 any time up to 8 p. m. daily. Payment may be made later.
MAIN 3698 or MAIN 5591

Times Classified Advertisements
THE MARKET PLACE OF NORTHWESTERN OHIO

The Rates Are Easy To Remember
25 words, three days, 25c; business announcements of display ads are charged at regular rates.
CHEAPEST RATES IN OHIO

HELP WANTED

CARPENTERS WANTED
Wanted 100 house carpenters at Ashland, Mansfield and Crestline, Ohio, union or non-union men employed.
Steady work for two years, inside work for bad weather, 65 to 75 cents per hour, ten hour day. Good living accommodations at reasonable rates.
Bring tools ready for work.
D. C. DUNN
Crestline, Ohio,
Mansfield, Ohio,
or
Ashland, Ohio.
tf

WANTED.
All kinds of cement work and plastering. Either new or repair. Call Rice 1752 or Fred Fultz at 308 East Third. 226

GIRLS WANTED
Apply at Once
THE F. J. BANTA & SON COMPANY
228

WANTED GIRL—For help in kitchen. Inquire Y. M. C. A. Cafeteria. 213

WANTED—10 boys between ages 15 and 20 to wait on our soda and ice cream business, hours from 6 p. m. to 11 p. m. Apply to Stewart at Elks home. 213

WANTED.
First class cigar makers and bunch breakers to make La Tisona and Noveida Cigars at Tigner's Cigar Factory. 221

RAILWAY MAIL CLERKS—Hundreds wanted. $1100-$1500. Age, 18-35. Experience unnecessary. Examinations everywhere, August 23. For free particulars, write Raymond Terry (former government examiner) 674 Continental Bldg, Washington. 213

Live Stock Market

EAST BUFFALO LIVE STOCK
EAST BUFFALO, N. Y., Aug 6—Cattle, receipts 700 steady.
Calves, receipts 250, steady, $[illegible]@22.00.
Hogs, receipts [illegible]00 steady; heavy, mixed and yorkers $[illegible]00, light yorkers $22.00@[illegible]25, [illegible] roughs $20.00@20.25, stags $12.00@17.00.
Sheep and lambs receipts light, steady and unchanged.

CHICAGO PRODUCE
CHICAGO, Aug 6—Butter, lower; creameries 46@52c.
Eggs, receipts 11,[illegible] cases unchanged.
Poultry alive higher, springs [illegible]; fowls 31c.

KANSAS CITY LIVE STOCK.
KANSAS CITY, Aug 6—Hogs receipts 6,000 slow lower, bulk $20.75@21.60, heavies $21.00@21.50, medium $21.15@21.75, light $21.00@21.75, light light $20.75@21.25, packing sows $19.50@21.50, pigs $18.00@20.50.
Cattle, receipts 6,000 and 500 calves, 25c higher, heavy beef steers choice and prime $16.50@18.75, medium and good $[illegible], common $11.00@[illegible], light weight good and choice $14.85@17.[illegible], common and medium $[illegible]@14.10, butcher cattle heifers $6.50@13.15, cows $6.[illegible]@12.40, canners and cutter $5.[illegible]@6.10, veal calves light and handy weight $13.75@11.75, feeder steers $9.50@15.25, stocker steers $6.50@11.00.
Sheep, receipts 7,000 steady, lambs $12.00@16.00, culls and common $5.00@11.75, yearling wethers $[illegible]@11.25, ewes $5.25@9.25, ewes culls and common $3.00@5.00, breeding ewes $[illegible]@15.00, feeder lambs $12.75@14.50.

CLEVELAND LIVE STOCK.
CLEVELAND, Aug 6—Cattle, receipts 150; steady to 50c higher.
Calves, receipts 200, steady, good to choice veal calves $19.50@20.00.
Sheep and lambs receipts 500 strong, good to choice lambs $16.00@16.50, fair to good $11.00@12.50, choice sheep $7.50@8.50.
Hogs receipts 1,500, 25@50c higher, yorker $22.00, heavies and mediums $22.25, pigs and lights $21.00, roughs $19.00, stags $15.50.

CHICAGO LIVE STOCK.
CHICAGO, Aug 6—Hogs, receipts 7,000, steady top $22.[illegible], heavy weight $[illegible]@$22.10, medium weight $[illegible]@$22.[illegible], light weight $20.00@$22.15, light lights $[illegible]@$21.00, heavy packing sows smooth $19.00@$20.00, packing sows rough $18.00@$19.00, pigs $17.50@$19.00.
Cattle, receipts 7,000 strong, beef steers medium and weight heavy choiced and prime $17.25@$18.[illegible]0, medium and good $12.40@$17.25, common $10.00@$12.40, light weight good and choice $11.00@$18.00, common and medium $9.50@$11.00, butcher cattle heifers $7.00@$14.65, cows $6.75@$13.85, canners and cutters $[illegible]@$6.7[illegible], veal calves light and handy weight $17.[illegible]@$18.25, feeder steers $[illegible]@$1[illegible], stocker steers $7.00@11.00, western range [illegible] $9.00@16.25; cows and heifers $[illegible]@12.75.
Sheep, receipts [illegible]0,000 unsettled lambs $[illegible] lbs down $13.[illegible]@16.85, culls and common $8.50@13.00, yearling wethers $9.50@12.50; ewes medium, good and choice $7.00@9.00, culls and common $[illegible]@6.[illegible]0.

PITTSBURGH LIVE STOCK.
PITTSBURGH, Aug 6—Hogs receipts 1,000 market lower; heavies $22.00@22.25, heavy yorkers $22.75@23.00, light yorkers and pigs $21.75@22.00.
Sheep and lambs, receipts 500, lower: top sheep $10.[illegible], top lambs $15.50.
Calves, receipts [illegible], steady, top $[illegible].00

SURE SELLS GOOD

One grocer sold ten cases of Nucoa Butterine last week and said he expects to sell fifteen this week because it is the best Butter he ever sold and everybody likes it. Ask your Grocer for Nucoa Butterine.
215

LEGAL NOTICE.
Nicholas Nastos, whose last known place of residence was Newcastle, Pa., care Hudson Lunch, will take notice that Estella Nastos has filed her petition for divorce upon grounds of gross neglect of duty and extreme cruelty. Case No. 18712, Allen County Common Pleas. Said cause will be for hearing after September 4, 1919, unless defendant appear and answer.
ESTELLA NASTOS
C. J. Brotherton, Attorney. 7-23-7wk

BRINGING UP FATHER

REGISTERED U. S. PATENT OFFICE
COPYRIGHT, 1918, INTERNATIONAL NEWS SERVICE.
By Mc Manus

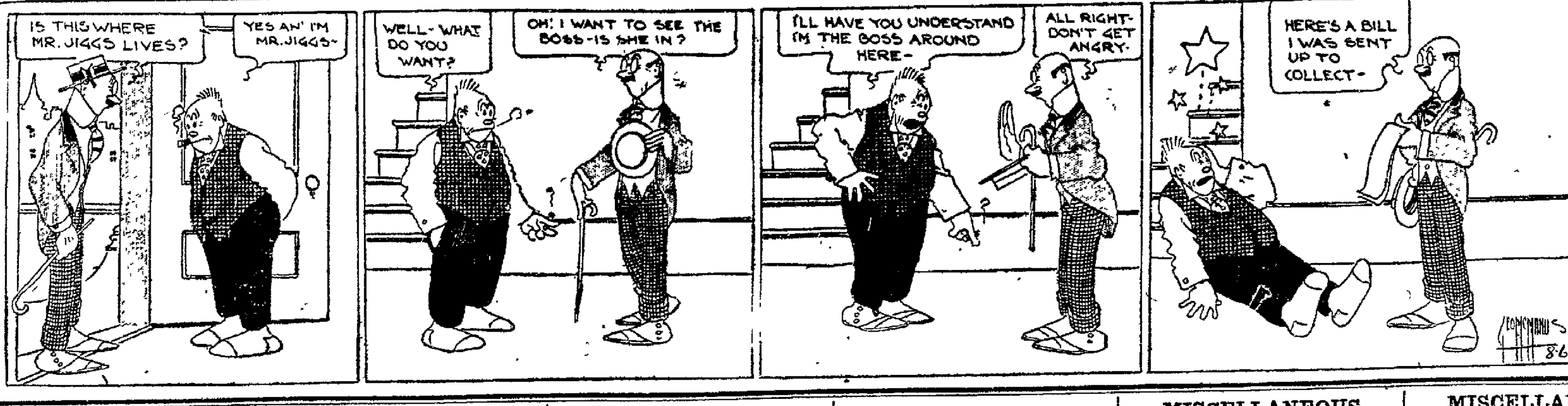

HAVE YOU ROOM TO RENT?
A Want Advertisement in The Times-Democrat will quickly rent it for you.

HELP WANTED

OPPORTUNITIES
for
A large number of inexperienced men.
Ages 18 to 45.
Must be in good physical condition. Good living wage paid while learning. Steady work assured. No labor trouble.
Apply in person or communicate at once with Factory Employment Office.
THE GOODYEAR TIRE & RUBBER COMPANY.
Akron, Ohio 224

We are offering permanent employment to tool makers, and machine hands. Only thoroughly experienced men need apply.
Steiner Bros.
Baxter & Haller Sts.

WANTED—Tent 30x50 or 60 feet. Call Lake 50[illegible]. 212

—WANTED—
El Verso and San Felice, bunch-breakers and beginners. Good pay while learning. Apply at North Side factory.
Deisel-Wemmer Co.

MACHINISTS WANTED—Two first-class machinists. Also good machine tool repair man. The Ohio Steel Foundry Co. 221

WANTED—Pony cart at 611 south Ohio street. Phone 5 on 590. Wapakoneta Ohio. 213

LOST

LOST—Hand bag, Saturday night on east High street, east of Scott. Over $20.00 in money. Gold watch and chain and lavalliere. Liberal reward. Lake 6471. 213

LOST—Release papers from the navy, to James Sweeney. Any information call Red Cross Headquarters Lima Ohio. 212

FOR SALE

FOR SALE—Strictly modern six room house on South Metcalf street north of river. If you want to buy a fine home investigate this. Call High 4493. 214

FOR SALE—Lovely eight room modern house, large lot, fruit and shade trees on Spring street, east of Jameson. Investigate. Nice seven room house and barn, large lot on Cole street, near Elm. Rare bargains. Phone Main 2217. C. H. Folsom, Holmes block. 213

FOR SALE—Fresh cow with heifer calf by side also 1 good driving horse. Phone Sub 4213. 214

FOR SALE—9 room modern bungalow. Will sell right; owner leaving town. Call High 4172 or 729 East Kibby street. 226

FOR SALE—New brick residence on State street. Phone Main 1922. 213

FOR TRADE
A new 6 room house, large lot, would trade for grocery store.
A good 6 room house partly modern, would trade for automobile.
EXCHANGE REALTY CO.,
24½ Public Square.
Phone Main 5036. 213

Read Times Classified Ads

FOR SALE

A Bargain
Immediate possession can be had of a new six room home, complete with full basement, fire place, hardwood floors, location, Rice avenue, just west of Collett street, with large brick veranda, fine neighborhood. This is awaiting for your immediate possession.
I. W. Green
414 Opera House Block
Phone Main 6713. 213

HOUSE FOR SALE.
6 room strictly modern house, lot 60x200. $3600. Call State 4250. Vincent, 773 Kitchie avenue. tu-thur-fri

FOR SALE—Two homes in north side—one strictly modern home at 421 West Haller street, with hot water heat. One home modern except furnace at 691 North Elizabeth street. For particulars call A. Quinn. Room No. 1 Morris Arcade or phone Lake 2929 or State 2181. tf

FOR SALE—Lot No 28 in Gardendale Addition. Size 100X245 ft. Price $600.00. No trade considered. D. H. Buchanan, 763 N West St. Phone, High 5478. 216

FOR SALE—Two hundred laying hens. Full blooded, single comb white leghorns $1.50 each. Lack of accommodation reason for selling. Mrs. Oren Dickason, east High street road. High 6473. 216

FOR SALE—Victrola, large size, first calss condition, 40 records. $200 machine with records for $75 if taken at once. Phone Main 5041. 212

FOR SALE—6 room house bungalow, east side Shawnee street. Big lot, side walk. Big Rube R-2329, H-2285. Savings Bldg. 213

FOR SALE
Six room strictly modern home with fire mantel, hardwood floors throughout downstairs. Full basement, Holland furnace. Newly decorated all through. White enamel kitchen; all in first class condition. Price $4300 with terms.
F. W. MORRIS
601 Savings Bldg.
Phone, Main 6956

LOOK HERE
DO YOU KNOW that we can make you a Loan on your farm for TWENTY YEARS at a reasonable rate of interest, so you can pay back any amount at any time and stop interest?
No Commission Charged
The Wagner Loan Co.
Office with Elmer D. Webb Co.
56 Public Square, Lima, O.
wed-Sat-tf

For Sale
1916 Model Ford with 4 new United States Tires. Splendid Paint, 2 extra inner tubes and one real hitting motor.
PAUL A. YOUNG
Phone Main 6872 Main 6896

FOR SALE

NICE FURNISHED room for light house keeping, also sleeping room meals if desired, use of phone. Call at lunch room 417 N. Central avenue or State 2903. 214

For Sale or Trade
Ninety acres nine miles west of Lima, nine room good house, large slate roof barn, steel granery, good soil, three orchards, well tiled.
City Realty Co.
REAL ESTATE AND INSURANCE,
414, 415 Holmes Block, Main 2962
1 mo.

NEW HOUSES
IN
NORTH END
SIX ROOMS MODERN
SMALL DOWN PAYMENTS
F. W. MORRIS,
Main 6956, 601 Savings Bldg.

FOR SALE—Oak bed room suite, iron bed, Princess dresser, springs, mattresses, oak dining table and chairs, davenport, book case, pictures, rugs, water power washing machine. No dealers need apply. Call Rice 3591 or at 129 north Cole. 213

FOR SALE—622 Linden street, a seven room house, modern, except furnace. For particulars, call Lake 3073. 214

FOR SALE
Hotel in town of 2000, one block from depot. Restaurant, cigar stand and soda fountain in connection.
Reason for selling, leaving town, or will trade for Lima property.
City Realty Co.
REAL ESTATE AND INSURANCE
414-415 Holmes Block
Phone, Main 2962.

FOR SALE — Motorcycle, Indian light twin, nearly new. Fully equipped. With equipment cost $270, Sale price $175. Call Main 4543. 212

REAL HOMES
Woodlawn avenue, first class, modern, 6 rooms $6,500
West Elm street, bungalow, dandy $7,500
West Elm street, 7 rooms, modern $5,800
West Wayne street, would make a dandy double $5,000
North Metcalf, 6 rooms, modern $4,750
South Baxter, an up-to-the-minute home $6,000
North Jameson, double house, investment $7,500
South Cole street, double house, investment $7,000
West Elm street, corner lot, close in $6,500
A beautiful home, close in, for $12,000
Garfield, 6 rooms, modern, hardwood, price on application.
South Jameson, 6 rooms, garage $5,200
South Jameson, 7 rooms, garage $8,000
North Elizabeth street, special bargain $4,150
Most all of the above homes have hardwood floors, finish, etc, and are up to the minute in every detail.
J. H. Hofer
Main 4346 306 Savings Bldg.
Member Lima Real Estate Board
212

SPECIAL
North Elizabeth St., dandy 6 room home all modern, will sell for $4,150, if sold this week, terms.
J. H. HOFER
Main 4346 Lake 3675
212

FOR SALE

FOR SALE—Ukelele. Price $6.00. Phone Lake 3327. 1121 Carlisle avenue. 214

FOR SALE—Excelsor motor cycle, 1913 model, and two-wheel push cart. Seven head of pedigreed and registered rabbits, Flemish Giants. Call High 3114 or 787 Greenlawn. 214

FOR RENT

FOR RENT—3 four-room apartments, modern, steam heat in the Elizabeth, corner Water and Elizabeth streets. Call Main 1477. 214

FOR RENT—Seven room house, northeast corner Pine and Eureka streets. Five rooms, newly papered. Large high lot, $15.00 per month. Possession July 1st. Call Main 1012. tf

FOR RENT—2 newly papered flats; rent reasonable; close to south side plants and close to Metcalf street car line. Call Main 3698. tf

FOR RENT—Two houses, one 7 room and one 4 rooms. Both south Central or call High 5255. 212

FOR RENT—234 south Pierce St. Three furnished rooms for housekeeping. Modern. Adults only. Telephone High 4507. 213

FOR RENT—Furnished rooms for light housekeeping. Use of bath and telephone. Call Rice 2993. 216

MISCELLANEOUS

Dr. A. S. Rudy has removed his office and residence from 116 North West to 215 West North. Phone Main 3199

NOTICE.
I will work, polish and grease your car—Also clean crank case and motor. Four years experience. Private. James Doctor, 133 East Spring street. Phone Main 5626. 217

U-PUT-ON Heels 24c
Rubber Heels 35c
ALL WORK GUARANTEED
EPSTEIN SHOE REPAIR
219 SOUTH MAIN ST.

AUTO TRUCK SERVICE
C. C. SCHIRMER & SON
We do all kinds of hauling. Long distance moving a specialty. Give us a trial.
Office Phone, Main 4745
Res Phone, Main 1110.
120 E. Market St Lima, O

1918 STUDEBAKER 6 TOURING
IN EXCELLENT SHAPE
$800
STURTEVANT-JONES COMPANY
MAIN 6896

SPECIAL
PROPERTY FOR SALE LOCATED IN ALL PARTS OF THE CITY.
PRICES RANGE FROM $2600 to $5000
CALL PHONE RICE 3117.

AUTOMOBILE OWNERS
You will agree that experience counts. Our 18 years experience in the Automobile repair business insures you a workmanlike job at a reasonable price. Bring your car to us and let us overcome that little trouble that has been bothering you.
Satisfaction or no pay.
DEAN & DEAN
406-408 South Elizabeth
Two doors south of Water street. Phone High 6726.

BARGAIN
FOR QUICK SALE
Three new houses. Prospect at Roosevelt. Strictly modern. See owner at 421 Holland Blk. Phone Main 1420. Res. Rice 4684.
212

MISCELLANEOUS

DOCTOR GEORGE
SPECIALIST
On ALL chronic diseases. Office 322 north West St. Phone Rice 1816, Lima, Ohio. 234

QUALITY
WALL PAPER
We do Painting and Decorating.
Estimates Cheerfully Furnished
Call Lake 2929.
A. QUINN
DECORATING CO.
Room 1 rear Morris Bros. Shoe Store
tf

BARNETT & CARR
Dry Cleaning, pressing and repairing. Work called for and delivered. Phone High 5915. 321 W. Spring St. Opp. Y. M. C. A.

FOR THRESHING DINNERS
use
COOL-ADE
Easy to serve and more refreshing than hot drinks. The leading grocers—25 drinks 25c Synvito Products Co., distributors, 433 Holland Block. 212

$100,000 TO LOAN AT FIVE PER CNE—On good improved farms on long time, and partial payment privileges. Phone main 2217, or call and see me.
C. H. FOLSOM,
Real Estate and Loan Broker
209-210 Holmes Bldg.

LADIES
When irregular or delayed use Triumph Pills, safe and always dependable. Not sold at drug stores. Do not experiment with others save disappointment. Write for "Relief," and particulars. It's free. Address National Medical Institute, Milwaukee, Wis.

Drs. John & Mabel Murphy
Physicians and Surgeons.
Offices and residence, 619 north Main street near McKibben street. Calls promptly attended day or night. Telephone Main 2833, Lima, Ohio. 233

QUALITY
UPHOLSTERING SHOP
Upholstering and Furniture Repairing, Mattress Renovating, etc.
Old work made equal to new.
Satisfaction guaranteed.
131 W. Spring Rice 2521.
233

EVERYTHING ELECTRICAL
Electric Irons, washing machines, sewing machines, and motors. House-wiring a specialty.
The Wentworth-Dean Electric Co. Phone, Main 2631, 211 West High Street. 227

BRING THOSE SHOES TO US.
We can fix them, where the other fellow fails—even when they're in the very worst shape. Make us prove this to you. We give coupons good in exchange for work. People's Goodyear Electric Shoe Repair Shop, 211 South Main.

Bryan's Garage
and
Sales Company
Authorized agents for Maxwell cars and parts. General repair and storage. 123 North Union street. Phone Main 1827. 227

MISCELLANEOUS

CARS REBUILT
I will rebuild your car. Price not to exceed $25. Gas engines a specialty. Work guaranteed or no pay. Call State 6744.
WILLIAM SLUSSER
330 Detroit St. 222

DR. HERR HAS BEEN DISCHARGED FROM THE ARMY
Office at his residence 124 N West street, Lima. Office hours 1 to 2.
Other hours and Sundays by appointment.
All forenoons reserved for removing tonsils and adenoids.
215

Joseph E. Morris
Veterinary Surgeon
Formerly assistant to Dr. J. H. Blattenberg.
Office 112 South Central Ave., opposite Owen Bros. Phone Main 5988. 234

John H. Blattenberg
Veterinarian
Has been discharged from the service and can be found at his office 130 South Union Street. Phone Main 4715. 211

AUTO SPECIALIST
Overhaul automobiles only.
Work guaranteed.
E. H. REHN
1071 West Spring
Phone Lake 5098.
226

CAR OWNERS
General repairing of all kinds, specializing on starting and lighting systems.
COCHRUN'S GARAGE
226 South Union Phone Main 2569
229

Dr. M. J. Longsworth
Practice limited to OBSTETRICS and DISEASES OF WOMEN.
Hours, 1 to 4, 6.30 ta 7:30 p. m. Office 401-2-3 Holmes building.
234

Beckman Electric Company
State 3883

Automobile Electricians
STARTERS
GENERATORS
MAGNETOS and
IGNITION SYSTEMS.

LIBERTY BONDS
BOUGHT AT MARKET PRICE
GEO. BECKER
Broker
Phone Main 1046
Rooms 232-233 Holland Block
Will pay $47 cash for a $50 bond.

BOTKINS LIVERY
H. E. BOTKINS, Prop.
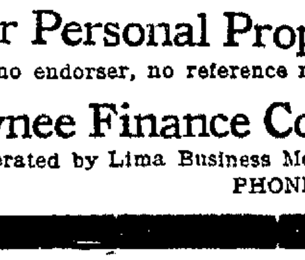
Rear 549 S. Main
Phone Main 1031
LIVERY AND BOARDING
Auto Service
For Long and Short Trips

SCHULLER & HOOKS
FUNERAL DIRECTORS
AMBULANCE SERVICE
329 N. Main Street. Phone, Main 1814

You Can **BORROW MONEY** So Cheap
any amount, straight time or monthly payments of this company on
Real Estate or Personal Property
No red tape, no delay; no endorser, no reference necessary.
The Shawnee Finance Co.
Managed and Operated by Lima Business Men.
128 W. HIGH ST. PHONE, Main 2757

NEWSPAPERARCHIVE® NEWSPAPERARCHIVE®

Markets and Finance

LEADING STOCKS ARE RECOVERING

NEW YORK, Aug. 6.—Further recoveries from Monday's extreme depression were made by leading stocks at the opening of today's stock market. Rails and shippings were the exception, however, averaging initial losses of a point. Steels, equipments, coppers, motors, oils and tobaccos scored gains extending from 1 to 13 points. Brooklyn Transit was only moderately affected by the strike, easing a fraction. Stronger tendencies ruled before the end of the first half hour on the better tone of rails.

Improvement among transportations led by such investment shares as Union Pacific and Reading, followed the announcement that Director General Hines would confer with representatives of the brotherhoods during the day and was accompanied by a vigorous advance in shippings. Motors and oils continued to forge ahead with steel, equipment and rubber issues. Food shares asserted some of the recent active strength with specialties comprising the paper and textile groups. Call money opened at 5 to 6½ per cent.

TOLEDO GRAIN CLOSE.

TOLEDO, Aug. 6.—Corn. $1.96; oats, old 77; new 76; barley, $1.37; rye, $1.51.

Clover, cash $30.00; October $30.00; December $28.00; March $29.25.

Alsige, cash $24.75; October $25.00; December $24.70.

Timothy, old $5.50; new $5.50; September $6.95; October $5.80; December $5.90; March $6.02½.

CINCINNATI GRAIN CLOSE.

CINCINNATI, Aug. 6.— Wheat, $2.16@2.26.

Barley, No. 2, $1.44@1.46.

Potatoes, No. 1, $6.75@7.00; No. 2, $3.50@4.00.

Corn, shelled, irregular; car $2.04@2.05.

Oats, firm 72@74.

Rye, steady $1.56@1.57.

Hay, firm $24.00@30.00.

LIMA PRODUCE MARKET.

Cheese, Long Horn	.37½
Print	.37½
Daisies	.37½
Flats	.36½
Twins	.35
Brick	.38½
New York Limburger	[illegible]
Block Swiss, old	.55
B[illegible]	
Brookfield, butter prints	.57
Brookfield, butter tubs	.56½
Eggs—	
Fresh cases count	.44
Fresh Candied	.47
Fresh Checked	.40
Fresh Crax	[illegible]
Frozen, whites, 30 lb. cans	.42½
Frozen, mixed, 30 lb. cans	.42½
Poultry—	
Fresh dressed hens, fancy	.40
Fresh dressed hens, light, avg.	.38½
Fresh dressed springs	.45
Fresh dressed broilers	.55
Frozen young Tom Turkeys, 1 lb.	.52½
Fresh dressed Ducks, 1 lb.	.38

LIMA GRAIN

Corn, per. cwt.	$2.50
Wheat, bu.	2.20
New Wheat, No. 1	2.17
New Wheat, No. 2	2.14
Oats, bu.	.73
Barley, bu.	1.40
Rye, bu.	1.50
Clover Hay, ton	[illegible]
No. 1 heavy mixed	16.00
No. 1 medium clover mixed	17.00
No. 1 light clover mixed	18.00
New Timothy Hay	20.00
Rye Straw	6.00
Oat Straw	5.00
Wheat Straw	5.00

OIL MARKET

Crude oil prices for the various fields reached by Standard Oil and Texas company pipe lines were as follows: Pennsylvania and Southeastern Ohio $4, Mercer black $2.28; Corning $2.85; Cabell (W. Va.) $2.77, North Lima and South Lima $2.48, Wooster (Ohio) $2.58; Illinois $2.32; Indiana $2.28; Princeton and Illinois $2.42; Plymouth (Ill.) $2.28; Somerset $2.50; Corsicana light $2.25; Corsicana heavy $1.05. Healdton $1.45; Electra, Thrall, Henrietta, Strawn, Moran, Cushing, Ranger and Yale $2.25, De Soto $2.15, Creighton $1.75; Caddo 38 degrees $2.25; Caddo 75 ton $1.75; Caddo 38 degrees $2.25; Caddo 35 crude $1.25; Canada $2.55, Sour Lake Humble and Vinton $1; Elk Bassin and Grass Creek $1.70; Big Muddy and Salt Creek $1.80.

LIMA LIVESTOCK.

(Corrected Daily by Lima [illegible])

Good steers 1,000 to 1,200 lbs. 11@12; fair steers 800 to 1,000 lbs., 7@9, heifers 8@10; calves 12@14c; bulls 5@9½, sheep 4@8, lambs 10@18; hogs 21; stags 11, sows 16@17½.

LIVE POULTRY

1919 Springs 1½ lbs. and up	.35½
Old Roosters	.14
Hens	.28½
Ducks	[illegible]
Geese, fat	[illegible]
Eggs	.43

New York Stock Market

American Beet Sugar	87½
American Can	54
American Car & Foundry	115½
American Locomotive	85½
American Smelting & Ref'g.	80½
American Sumatra Tobacco	101⅞
American T. & T.	103½
Anaconda Copper	70⅝
Atchison	92
Baldwin Locomotive	108½
Baltimore & Ohio	42⅞
Bethlehem Steel "B"	89⅛
Central Leather	107
Chesapeake & Ohio	59¼
Chicago, Mil. and St. Paul	43
Corn Products	84⅝
Crucible Steel	137
General Motors	224
Gerat Northern Ore Ctfs.	45¼
Goodrich Co.	80¾
Int. Mer. Marine pfd.	114¼
International Paper	60
Kennecott Copper	38
Mexican Petroleum	183½
New York Central	75½
Norfolk and Western	102¾
Northern Pacific	88⅝
Ohio Cities Gas	54¼
Pennsylvania	45⅛
Reading	81½
Rep. Iron & Steel	90½
Sinclair Oil & Refining	56¾
Southern Pacific	99¼
Southern Railway	26⅞
Studebaker Corporation	106½
Texas Co.	261
Tobacco Products	107½
Union Pacific	126⅞
United States Rubber	131⅛
United States Steel	107⅛
Utah Copper	89½
Westinghouse Electric	54½
Willys-Overland	34

COLUMBUS STOCKS.

COLUMBUS, Aug. 6.—Cities Service common 430@434, do preferred 77@77½, do bankers 44½@45½. Ohio Gas 53¾ last sale.

CINCINNATI LIVE STOCK.

CINCINNATI, Aug. 6.—Hogs, receipts 3,500, slow, 50 to 75c lower; selected heavy shippers $22.00; good to choice packers and butchers $22.00; medium $21.50@22.00; stags $10.00@13.50; common to choice $14.00@18.50; light shippers $19.50@21.00; pigs 110 pounds and less $14.00@19.75.

Cattle, receipts 700, dull and lower; shippers $11.50@15.00; butchers steers extra $12.00@13.75; good to choice $11.00@12.00; common to fair $7.50@10.50. Heifers extra $12.00@13.00; good to choice $11.00@11.75; common to fair $7.00@10.50. Cows extra $10.00@10.50; good to choice $7.50@9.25; common to fair $6.00@7.00. Calves steady; extra $18.50@18.75; fair to good $14.00@18.50; common and large $7.00@13.00.

Sheep, receipts 4,000, strong, good to choice $8.00@9.00; fair to good $6.50@8.75; common to fair $3.00@6.50. Lambs steady, good to choice and fair to good $13.00@17.50; common to fair $7.00@13.00.

CLEVELAND PRODUCE

CLEVELAND, O., Aug. 6.—Butter, creamery in tubs, extra 56½@57; extra firsts 55½@56; firsts 54½@55; prints one cent more; seconds 52@53; fancy dairy 45½@47½; packing stock 40@42.

Oleomargarine [illegible] 31, oleo [illegible] 39@39½; white high grade 38@39; low grade 28; pastry [illegible] basis.

Cheese—American whole milk fancy twins, 36; brick fancy 36@37; Swiss fancy 45@60; limburger 36@37.

Eggs, extras 49; extra firsts 47; Northern firsts new cases 47; old cases 46; Southern and Western firsts, new cases [illegible] new cases 47.

Poultry, live fowls 30@36; roosters, old 23@25; broilers 40@46; springs 38.

Potatoes—Old, [illegible] sacked; East Shore Cobblers $7.50@7.75 per 3-bushel barrel; do slat barrels $6.50.

LIBERTY BOND FINAL.

NEW YORK, Aug. 6.—Closing prices on Liberty bond today were:

3½'s	$ 99.78
First 4's	94.08
Second 4¼'s	93.46
First 4¼'s	94.50
Second 4¼'s	934.6
Third 4¼'s	95.08
Fourth 4¼'s	93.60
Victory 3¾'s	99.90
Victory 4¾'s	99.88

MONEY MARKET.

NEW YORK, Aug. 6.—Call money, easy; high 6; low 5½; ruling rate 6, closing bid 5½, offered at 6; last loan 5½; bank acceptance 6.

CAR WORKERS STRIKE AT NOON

BUTLER, Pa., Aug. 6.—Between 5,000 and 6,000 men went on a strike at the plant of the Standard Steel Car Company here at noon today to enforce their demands for higher wages. Workmen at the Forge Steel Company, Butler Bolt and Rivet company and the Butler Car Wheel company which voted last night to take similar action, had not joined the movement up to early this afternoon.

TROOPS ON WAY TO BUDAPEST

BASEL, Aug. 6.—(Havas.)—Czecho-Slovak and British troops are on their way to Budapest for the purpose of participating in the occupation of the city with the Rumanians, according to a dispatch from the Hungarian capital.

French troops also will take part in the occupation of the city.

GRAIN MARKET CLIMBS UPWARD

CHICAGO, Aug. 6.—Tremendous rebounds in all grain and provision markets took place today from the extraordinary downturns which have been the rule of late. The sole cause of the new advance was the government decision announced from Washington that wheat prices would be kept intact on the guaranteed basis of $2.26 a bushel. Rushes to buy corn swept the market for that cereal upward in the liveliest possible fashion, and later prevented any material recessions. This was not deemed surprising in view of the fact that corn in the last week had suffered a decline of 32 cents. Opening prices today ranged from 8¼ to 9½c up, with September $1.70 to $1.82 and December $1.48 to $1.52. After a full hour the market was still near the top of the range which had been established in the first minute of buisness.

Oats rose with corn. After opening 2c to 5¼c higher, including September at 72c to 78c, the market continued to display strength though not to the same relative degree as corn.

Provisions were sharply higher in sympathy with grain. Demand, however, was only of a scattering character.

The close was strong near the top figures of the day, 7 to 9c net higher, with September $1.81½ to $1.82 and December $1.51 to $1.51½.

Foreign buying of lard was a bullish factor, but offering of all kinds of provisions increased on the advance, and brought about something of a reaction, which however, failed to last.

Corn, September $1.81½; December $1.51.
Oats, September 72½; December 75½.
Pork, September $46.40.
Lard, September $31.40; October $31.25.
Ribs, September $26.30.

Strike Affects N. Y. Car System

NEW YORK, Aug. 6.—Service on the subways, elevated and trolley lines of the Brooklyn Rapid Transit system was demoralized at the rush hour early today by the strike of part of the company's 13,000 employes.

The walkout set for 5:00 a. m. did not assume serious proportions until 8:00 a. m., when thousands of passengers on their way to work in New York from various boroughs across the river, waited in vain for cars. Congestion in the subway trains which were operated on a limited scale, was most marked. Trains on the "L" roads ran desultorily and the surface cars gave only part service.

ENGAGE IN RUNNING FIGHT

EVERETT, Washn. Aug. 6.—In a battle between reformatory guards and five prisoners who escaped from the Monroe reformatory last night, one fugitive was kileld, one slightly wounded and two still are at large. The men were tracked by bloodhounds to a spot near Sultan where a running fight took place.

HELD UNDER $5,000 BOND.

BUCYRUS, August 6.—Buel Jacobs, of the Acceptance Park Aviation Section, Dayton, is held under $5,000 bond and bound over to a grand jury on a state warrant charging him with having unlawfully killed John C. Krauter Saturday night when the automobile he was riding caused Krauter's death. Herbert Dodds and Lewis Welsch are held under $1,000 bond each as witnesses.

BANQUET SOLDIERS

STEUBENVILLE, O., Aug. 6.—General Manager J. C. Williams, of the Weirton Steel Company will banquet every returned soldier, sailor and marine in the mill town of Weirton, W. Va., at a local hotel in this city, August 9th. More than 250 invitations have been extended.

FOCH INVITED HERE.

PARIS, Aug. 6.—(Havas.)—Marshal Foch, commander-in-chief of the allied armies during the war, is reported by The Echo de Paris to have been invited by the United States government as well as several organizations in that country to visit America.

NOTICE GAS CONSUMERS

ALL BILLS ARE DUE AND PAYABLE ON OR BEFORE THE 10th OF THE MONTH. IF BILLS ARE NOT FULLY PAID BY THIS DATE GAS SERVICE WILL BE DISCONTINUED ON THE 11th OF THE MONTH, WITHOUT FURTHER NOTICE.

THE LIMA NATURAL GAS CO.

215

LEGAL NOTICE.

Sealed proposals will be received at the office of the Sinking Fund Trustees of the City of Lima, City Building, West High street, Lima, Ohio, up until 12 o'clock noon, Thursday, August 28th, 1919, for the purpose of entering into a contract to provide a depository for the public money, coming into the hands of the Sinking Fund Trustees, for the next three (3) years, commencing September 1st, 1919.

Bids must be deposited with the secretary and the bank or trust company to whom said contract is awarded, shall give good and sufficient bond, issued by a surety company, authorized to do business in this state, or furnish good and sufficient surety, to the satisfaction of the Sinking Fund Trustees, in a sum not less than twenty (20%) per cent. in excess of the maximum amount at any time to be deposited.

No bid will be considered unless the bidder fuly agrees to, and complies with all provisions of Section 4515, of the General Code of Ohio, and each bidder shall deposit with his bid, a certified check for the sum of $1,000.00 payable to the "Sinking Fund Trustees of the City of Lima," and should the bidder, to whom contract is awarded, refuse or neglect to accept said contract, or fail to file the surety, as designated, then said deposit of $1,000.00 shall be retained by the Sinking Fund Trustees as liquidated damages for said failure.

Each bid shall contain the full name of every person, company or corporation, interested in the same, and shall state the highest rate of interest computed on daily balances.

The Sinking Fund Trustees reserve the right to reject any or all binds.

DR. WM. ROUSH, President.
FRANK B. HOVER, Vice-President.
F. L. BUTLER.
MACK ALTSCHUL.

ORDINANCE NO. 746.

An Ordinance Providing for the Issuance of Bonds of the City of Lima, Ohio, in the sum of $6500.00 for the Purpose of Paying the Cost and Expense of Relaying and Extending Certain Water Mains.

Be it Ordained by the Council of the City of Lima, Ohio.

Section 1. That it is necessary and hereby determined to issue bonds of the City of Lima, Ohio, in the sum of $6500.00 for the purpose of paying the cost and expense of relaying and extending water mains and necessary services in the following streets in the City of Lima, Ohio, to-wit: Oak street, Holmes avenue, Albert street, Charles street, Union street and Grand avenue, all in accordance with the plans profiles and specifications therfore, now in the hands of the director of public service of the City of Lima, Ohio, which plans, profiles and specifications are hereby adopted and approved.

Section 2. Said bonds shall be designated "Water Main Bonds, Series C;" shall be numbered consecutively from one to seven inclusive; shall be dated September 1st, 1919 and shall mature as follows: September 1st, 1920. Five hundred ($500.00) dollars, September 1st, 1921. One thousand ($1000.00) dollars and one thousand ($1000.00) dollars on the first day of September in each year thereafter until all of said bonds shall have been paid; shall bear interest at the rate of five (5%) per cent per annum, payable semi-annually on the first day of September and March of each year until the payment of the principal sum; beginning September 1st, 1920, the several installments of interest shall be evidenced by coupons attached to said bonds and both pricipal and interest are hereby made payable at the office of the Trustee of the Sinking Fund of the said City of Lima, at Lima, Ohio. Said bonds shall specify on their face, the purpose for which they are issued and that they are issued in accordance with this ordinance and under authority of the General Code of Ohio, especially Section 3939.

Section 3. Said bonds shall be signed by the mayor and city auditor and shall have affixed thereto the seal of the City of Lima, and the interest coupons shall be signed by the city auditor or his signature may be lithographed or printed on said coupons.

Section 4. The mayor and city auditor are hereby authorized and directed as soon as practicable, to prepare and execute said bonds therein pledging the faith and credit of the City of Lima, for the prompt payment thereof.

Section 5. Said bonds shall be first offered at par and accrued interest to the trustees of the Sinking Fund in their official capacity and if the sinking fund trustees refuse to take any or all of said bonds at par and interest, then said bonds not so taken shall be offered at par and accrued interest to the board of commissioners of the sinking fund of said city school district and such bonds as are not taken shall be offered in writing to the industrial commission and such bonds as are not taken shall be advertised for public sale and sold in the manner provided by law, but not for less than their par value and accrued interest. The proceeds from the sale of said bonds, except the premiums and accrued interest thereon, shall be used for the purpose of paying the indebtedness aforesaid and for no other purpose; and the premiums and accrued interest received from such sale shall be transferred to the trustees of the sinking fund to be applied by them in the manner provided by law.

Section 6. Any surplus in the income of the water works of said City of Lima, after paying the expense of conducting and managing said water works shall be applied to the payment of the interest and the creation of a sinking fund for the liquidation of the debt created by issuing of the bonds under this ordinance and if said surplus is insufficient to pay said interest and create said sinking fund, then and in that event there shall be and is hereby levied and ordered collected annually on all the real and personal property in the City of Lima, Ohio, a tax in addition to all the other taxes sufficient to pay the interest on said bonds as same accrues and also to create a sinking fund sufficient to discharge the principal of said bonds as the same mature, and that the taxing authorities shall annually compute the rate and amount of said tax and said tax is hereby ordered certified, levied and extended upon the tax rolls and collected in the same manner and at the same time as the tax for general purposes in each of said years are certified, extended and collected. That all funds derived from said tax shall be paid into said sinking fund, to pay said interest and principal.

Section 7. That this ordinance shall be in full force and effect from and after the earliest period allowed by law.

Passed: August 4th, 1919. W. J. DEMPSTER, President. Attest: JAMES I. HEFFNER, Clerk. Approved: August 5th, 1919. B. H. SIMPSON, Mayor. 8-6-wed-2wk

ORDINANCE NO. 745.

An Ordinance Amending Section one of an Ordinance Entitled, "An Ordinance Fixing the Compensation to be Paid to Teamsters, Unskilled and Skilled Labor in all Departments in the City of Lima, Ohio," Passed January 8, 1918.

Be it Ordained by the Council of the City of Lima, State of Ohio:

Section 1. That Section One of an ordinance entitled, An ordinance fixing the compensation to be paid to teamsters, unskilled and skilled labor in all the departments in the City of Lima, Ohio, passed January 8, 1918, be and the same hereby is amended to read as follows;

Section 1. That the following schedule of wages is hereby prescribed to be paid for all labor employed when needed or required by the City of Lima, in all its departments, other than positions for which a fixed salary has been provided.

Teamsters with team and wagon	$ .65 per hour
Common labor	$ .35 per hour
Experienced labor	$ .40 per hour
Skilled labor	$ .45 per hour
Plumbers	$ .75 per hour
Driver with single horse and wagon	$ .50 per hour

Section 2. That this ordinance shall be in full force and effect from and after the earliest period allowed by law.

Passed: August 4th, 1919. W. J. DEMPSTER, President. Attest: JAMES I. HEFFNER, Clerk. Approved: August 5th, 1919. B. H. SIMPSON, Mayor. 8-6-wed-2wk

ORDINANCE NO. 743.

An Ordinance Amending Section Eighteen and Repealing Section Nineteen of an Ordinance Entitled, "An Ordinance Relating to the Salaries, Duties, Bonds, Clerks, Assistants and Employees of Various Departments of the City of Lima, Ohio." Passed July 10th, 1911, and Thereafter Amended as Shown by the Records of the Council of the City of Lima, Ohio.

Be it Ordained by the Council of the City of Lima, State of Ohio:

Section 1. That Section Eighteen of an ordinance entitled, "An ordinance relating to the salaries, duties, bonds, clerks, assistants and employees of various departments of the City of Lima, Ohio," passed July 10th, 1911, and thereafter amended as shown by the records of the council of the City of Lima, Ohio, be and the same hereby is amended to read as follows:

Section 18. (Street Repairing and Cleaning). There shall be one street superintendent who shall have charge of the repairing and cleaning of all streets, alleys and public ways in the City of Lima, Ohio, under the direction of the director of public service. Said street superintendent shall receive a salary of $1800.00 per annum, payable semi-monthly.

Section 2. That Section Nineteen of an ordinance entitled, "An ordinance relating to the salaries, duties, bonds, clerks, assistants and employees of various departments of the City of Lima, Ohio," passed July 10th, 1911, and thereafter amended as shown by the records of the council of the City of Lima, Ohio, be and the same hereby is repealed.

Section 3 That this ordinance shall be in full force and effect from and after the earliest period allowed by law.

Passed: August 4th, 1918. W. J. DEMPSTER President. Attest: JAMES I HEFFNER, Clerk. Approved: August 5th, 1919. B. H. SIMPSON, Mayor. 8-6-wed-2wk

ORDINANCE NO. 741.

An Ordinance Granting the Sigma Theatre Company Permission to Install a Boiler Room Below the Grade in Cherry Alley.

Be it Ordained by the Council of the City of Lima, State of Ohio.

Section 1. That the Sigma Theatre Company, its successors and assigns be, and it hereby is granted permission to enter into Cherry Alley a distance of four feet from the west line of inlot No. 127 in the City of Lima, Ohio, for the distance of the width of said inlot for the purpose only of installing and using said space for a boiler room as an appurtenance to the west end of said inlot. This grant is made subject to the following terms and conditions:

(1). Said excavating and installation in said alley shall be done subject to the approval and supervision of the engineer of the City of Lima, Ohio.

(2). Said grantee shall indemnify and save the City of Lima, Ohio, harmless from all loss or damage of whatsoever kind or character arising or growing out of this grant or the acts of the grantee hereunder.

(3). The payment over the strip of ground into which said grantee is hereby given permission to enter, if disturbed by the grantee shall be replaced and restored by it in as good condition as when disturbed.

Section 2. The City of Lima reserves the right to revoke this grant at any time it deems best so to do.

Section 3. That this ordinance shall be in full force and effect from and after the earliest period allowed by law.

Passed: August 4th, 1919. W. J. DEMPSTER, President. Attest: JAMES I. HEFFNER, Clerk. Approved: August 5th, 1919. B. H. SIMPSON, Mayor. 8-6-wed-2wk

Our Engineers at Cambrai

Behind the British advance near Cambrai during November, 1917, American engineers were building railroads. When that advance suddenly became a retreat, the Americans dropped their tools, grabbed rifles and helped to stem the onrush of the enemy's assault.

The U. S. engineers proved their adaptability; they could work or fight with equal facility.

Many who could only stay home and work found

Malt Milk Bread

at once a nourishing and delicious food during those days of strain. But they will find it an even better loaf today.

At Your Grocers

*The first fight in which an American unit participated.

J. F. Renz Bakery

Suburban Day Shopping Dope

"Meet Me in Lima on Wednesday"

(By THE CASUAL OBSERVER.)

H. C. L.-M. D. D.

Over the head of old H. C. L.
Hangs an effiminated Federated club;
When that club drops—Oh, look who's here!
Just a macerated dessicated Dub.

IS there any sane patriotic citizen hereabouts who doubts the assertion of Jimmy Morton of the Retail Merchants' association that it is the sheerest nonsense to say that farmers have been driven to other towns to trade because the hitching racks have been removed in Lima?

What sort of a citizen is it, anyhow, who would allow such a trivial thing to disturb the trend of trade, to take his time and run the chances of getting what he wanted in a strange place, simply because a few hitching racks had been removed from the square and in front of the busier shopping districts?

No, the up-to-date farmer and thrifty suburbanite of today doesn't do things that way. And, anyhow, are there not dozens of places to hitch within two squares of the city eyesore, and places innumerable on every important residence street? The urban family man, roman wedded to his automobile, and to his new ideals in the way of locomotion, still retains his respect for the plodding horse, and very few of them have done away with the time-honored hitch rack. Besides there is the much abused tree box, and the trees themselves.

The sturdy suburbanite who has successfully resisted the encroachments of the speedier auto need not therefore turn his steed's steps homeward in disgust because he finds his favorite hitching place usurped by modern curbing and cleanly gutters; for there are other places to hitch, forsooth.

It would be very interesting to have a reliable record of Allen county farmers of these days who come to Lima to trade behind old Dobbin.

He (the farmer) is so up-to-date and cityfied in other ways, and has learned to regard time saved with such respect, the very few who use the horse (and have not the auto), are practically nil.

And even if some of these good folks should prefer a request to be accorded hitching rack privileges on occasions I doubt not Manager Dunn of Deisels', or Bleum, or Gregg, or Carter & Carroll would cheerfully rig up a portable hitch rack to carry out in front when they heard the rumble of the buggy wheels, or caught a sight of the old "one hoss shay."

The Lima Bean—A Memory.
Do you remember the Oak and the Elk, oh, Boy!
In the good old summer time,
When we could buy a big plate full with ketchup—
All we could eat for a dime?

Hear! Hear! Half a million yards of cotton balloon cloth—enough to stretch from St. Louis to Chicago—will be manufactured into raincoats by a St. Louis concern which bought the cloth at auction from the government.

Listen, ye Lima shopmen with depleted stocks of cotton goods and seekers in the far distant lands for anything in the shape of cotton at a cost of anything less than a big bank account, listen!

The auction price of this 38-inch sea-island cloth purchased by the government for manufacturing balloons was announced as approximately $25,000.

And now it only remains for Lima shopkeepers to hurry and sell all their raincoats before the balloon cloth venders get into action.

Here is a Suburban Day tip right off the bat: The girls of the middle west are going to compromise on half hose for the rest of the summer. And it is said that at least two of the big stores have surreptitiously laid in a stock just especially for this big Wednesday trade—and they will try it out on some of the bargain shoppers today.

An enterprising reporter in New York hearing about them, sought the shopping district and after gulping several times managed to make the girl understand him. "Do they wear them much?" she echoed. "My goodness! yes! Look!"

The reporter blushed and admitted they did.

"What's the use for them?"

"They're so nice and cool," gurgled the girl, "and they—well, they have other advantages."

"Er-er-how are they kept in place?"

"The salesgirl picked up a pair of shimmery blue silk things about as long as a split second and said:

"They turn down the edges like this and put a rubber band under the roll. And they're so popular." she added, "that we rather expect a demand for them, even next winter."

So "a bas" the bare-legged and the stencilled-limbed girl; the half-hosed girl is the real thing.

After all, that special bargain sale of the Automobile club's membership is the real thing these days of H. C. L.

When one can buy a year's immunity from so many troubles, and be assured such excellent company as these good fellows of the road for a trifle like $5.00 for the entire year, it is quite certain that 3,000 membership will be rolled up in short order when Mr. Hoffman, President Colucci and the rest of them get their campaign material ready for action. The campaign of the Lima Automobile club will be a popular feature on every Wednesday in Lima, along with the other good things offered.

Chain Workers In Conference At Columbus

COLUMBUS, O., Aug. 6.—Representatives of the International Chain Workers' Union will hold conferences here today in an effort to establish a uniform wage scale for workers in independent plants between Trenton, N. J., and St. Louis. Union leaders, it is said, will ask for a 25 per cent increase. Officers of the union attending the conference are:

C. H. Sullivan, president; Hammond, Ind; C. H. Ilgenfritz, secretary-treasurer; Edward McPhilimy, Hammond; L. W. Kellar, York, Pa., and Joseph Bushman, Columbus, vice presidents.

ULTIMATUM SERVED

PARIS, Aug. 6.—The Rumanians have served an ultimatum on the Hungarian government, according to messages reaching the peace conference. The ultimatum, it is stated, makes demands far in excess of the armistic terms and gives the Hungarians until 8 p. m., today to comply with them.

The Lima Storage Battery Co

GOODRICH TIRES — Willard — GOODYEAR TIRES

Free Service on all Batteries Regardless of Make

121 WEST ELM ST. LIMA, OHIO PHONE MAIN 5600

BUY COAL NOW

For a short time only we will offer the following best grade coal at

POCAHONTAS LUMP	$8.75
POCOHANTAS EGG	$8.50
WEST VIRGINIA LUMP	$6.75
KENTUCKY LUMP	$6.75
KENTUCKY BLOCK	$6.75
WEST VIRGINIA EGG	$6.75
KENTUCKY EGG	$6.75

WEST SIDE COAL CO.

F. D. AAB, MGR.

WHOLESALE AND RETAIL DEALERS IN COAL

Phone, Main 6756 — Jameson Ave. and Penna Ry.

GET—IT—AT

Thompson's DRUG STORE

TRANSFER COR.

Sun-Rain Umbrellas

Our complete stock of Sun-Rain Umbrellas running in price from $9.00 to $15.00

$8.00

Thursday, Friday, Saturday

Hughes & Son

"The Tiffany of Lima"

NewspaperARCHIVE®

NewspaperARCHIVE®

WILL APPOINT RECEIVER FOR STORAGE PORK

COLUMBUS, Aug. 6.—Drastic action by Prosecuting Attorney Hugo Schlesinger, in securing the appointment of a receiver for more than 150,000 pounds of pork held in cold storage here more than six months by a local packing concern is expected to be ordered followed in other cities as a result of a conference now in progress between Governor Cox, Attorney General Price, State Secretary of Agriculture Shaw, State Dairy and Food Commissioner Gault and State Veterinarian Burnett.

Before going into the conference Attorney General Price said the Franklin county prosecutor's action was to be one of the main topics of discussion with a view to taking similar action in other counties. Results of investigations of cold storage plants made by inspectors of the dairy and food department also will be thoroughly canvassed and cases of law violation similar to that found in Columbus noted.

Action a Surprise

County Prosecutor Schlesinger's action came as a bomb shell this morning Promptly at convening of court he presented a petition asking for an injunction against the Columbus Packing Company and the Fairmount Creamery Company to prevent them from disposing of 151,651 pounds of pork which it is alleged the packing company has held in the cold storage plant of the creamery company for more than six months time limit provided by the Smith cold storage law. Judge Duncan immediately granted the injunction and appointed Claude Chamberlain, a local meat dealer receiver for the pork which will be sold at public auction

It is expected that the conference at the governor's office also will include the authority to make arrests for violation of the cold storage act in addition to the civil actions similar to that started by Prosecutor Schlesinger in seizing food products which have been held longer than the specified time The possibility of being able to seize food products in cold storage plants which have not complied with the law in making reports to the dairy and food commissioner, even though the food has not been stored longer than the legal time also may be considered at the conference, it is said.

Price Has Made Study.

Attorney General Price has made an exhaustive study of the cold storage law and his observations and conclusions will be given at the conference. The formal opinion which is to the dairy and food department may not be made public before evening, it was said. Attorney General Price also stated that he has found other sections dealing with the marketing of food supplies which may hold even greater possibilities for prosecutions than the cold storage law or the Valentine anti-trust law. He would not state what these laws were.

About the executive offices there was an air of expectancy that other sensational developments may be looked for within a short time in various parts of the state. It was announced there would be no formal statement forthcoming as a result of the conference as the matter of precaution against premature announcement of plans.

A corps of accountants are to be assembled from the various state departments to check up on inspectors' reports on cold storage houses and to assemble data, not only for the attorney general, but for prosecuting attorneys in counties where the cold storage plants are located

Ice Still Short; Sugar Situation Has Not Improved

The ice situation is not improving in Lima any, according to managers of local ice companies, and people are again asked to be as economical with their ice as possible. It has been necessary to limit customers to 25 pounds every other day, and unless there is some relief in sight from the extreme warm weather, it may be necessary to again cut the amount of ice, as well as deliveries Heretofore three deliveries have been made weekly.

Ice Cream Cut.

A combination of the ice famine and sugar shortage have been greatly detrimental in the output of ice cream according to local ice cream manufacturers, who are limited to a certain amount of ice daily and now have to search the country for the necessary sugar to make the cream There has been the heaviest demand in the history for ice cream and cold drinks during the past several months.

One Car Comes.

One carload of sugar was received the early part of the week by Moore Brothers, but was quickly grabbed up by those who had standing orders Other houses state that they are only occasionally to fill a fraction of their accumulated orders.

CALLAHAN COMING.

Friends of Frank Callahan, well-known young man of Lima, were overjoyed to receive a wireless Monday stating that he would arrive in New York Wednesday Callahan left two years ago with the first bunch of drafted men from Lima and has been with the Army of Occupation, where he has been promoted to sec-

Today's Heat Record.
(Solar Refinery Temperature.)

4 a. m.	57
9 a. m.	78
12 m.	82
2 p. m.	85

CONSUMERS MUST PAY FOR RAISE

When questioned as to what revenue will take care of the increased salaries of water works employes, city officials today, stated it is more than likely that consumers will have to pay nearly a dollar a year more for their water. According to figures in the city auditor's office, there are approximately 7,150 water consumers in the city.

The combined increases of the employes will aggregate a little more than $5,000 yearly.

Will Deduct $258 From Light Bill

When the city goes to pay its street lighting bill to the Ohio Electric company for the month of July, it will deduct $258 75 from the bill for lights which did not burn during the month, according to figures given out this afternoon by City Auditor Rupert

During the month of July there was 2,334 lights which were out the entire night, Rupert says, and as far as he can ascertain, these lights have not as yet been repaired. It is understood the trouble is due to the linemen's strike, combined with the fact that the company is unable to get lamp trimmers

Funk Prefers To Join Navy

Work under Uncle Sam in the United States Navy looked better than the Industrial school to Walter Funk, 17, 318 North Baxter street, alleged confessed auto thief who was being held by Juvenile officer Funk was given the choice of the Navy or the industrial school.

Funk told the police, he had taken 15 machines this summer Joy-rides at night with girls was the chief incentive of the boy, it is said

Funk's partner Albert Block, 17 132 South Cole street, was released on probation, as he said that he had only been a guest of Funk's on the trip, when the two boys were arrested.

PROSECUTOR WILL LOOK INTO SALES OF GARDEN TRUCK

Whether or not the inquiry which today revealed the fact that practically every factory connected with the shoe industry, is realizing excessive profits will affect local dealers insofar as the price of shoes is concerned can not be definitely decided, until some action on the matter is taken by congress, Lima merchants this afternoon stated.

Local dealers have never charged exorbitant prices for shoes, and if "excessive profits" have been made they have gone into the pockets of the manufacturers and jobbers.

Army Food

City officials anticipate a communication from Marketmaster Herboltzheimer, who left Tuesday for Chicago, relative to the two carloads of foodstuff which he is expected to purchase while in the Lake City. It is the opinion of some officials that the marketmaster will have to go from Chicago to Columbus and purchase the meat and vegetables in that city.

Investigate Rumors

Prosecutor Cable is investigating today in an effort to ascertain whether or not there is a combine of grocers who refuse to purchase vegetables from any truck gardner if this gardner disposes of his vegetables direct to the consumer

NEW WADING POOL FOR LINCOLN PARK

Work on the new wading pool to be placed in Lincoln park will start within the next two days, according to Service Director Metheany who stated this morning, he and Judge Kent Hughes will visit the park tomorrow morning and come to a definite conclusion as to where the pool will be placed.

Park Commissioner Zariman was today ordered by the service director to have material needed for construction taken to the park immediately. The pool will cost approximately $200.

Local Workmen Will Not Strike Out of Sympathy

"Await orders from headquarters" was the almost unanimous opinion of 300 Lake Erie & Western shopmen, who voted in the court house Tuesday evening not to strike unless ordered by the Grand Lodge

Over 1,000, men composed of both the B & O and L. E. & W. shops, were present at the session, which proved a hot one

Speakers declared the present strike of the Lake Erie & Western employes at Peru, Ind., is unauthorized, against the union constitution and illegal The request for a sympathetic strike on the part of the Lima shopmen was voted down.

APEAL THEIR SUIT AGAINST GROCERS

Decision of Justice Hamilton in the case of the Central Ohio Supply Company against Eliza O Steinman and O. G. Bridigam, partners in the Busy Bee Grocery, for $154.60 was appealed to common pleas court Wednesday

In Hamilton's court the plaintiff lost the case and was charged with fees amounting to $9.50.

The case arose over a bill which the plaintiff claims the defendant owes, but which it has been shown the defendant is not required to pay as it was included in his bankruptcy proceedings

LADIES OF GOLDEN EAGLE

Let every member of the Golden Eagle meet on the corner of Market and Elizabeth St Thursday afternoon at one-thirty to attend the funeral of Companion Manhard.

Mary Couples, N. F.

Lift off Corns!

Doesn't hurt a bit and Freezone costs only a few cents.

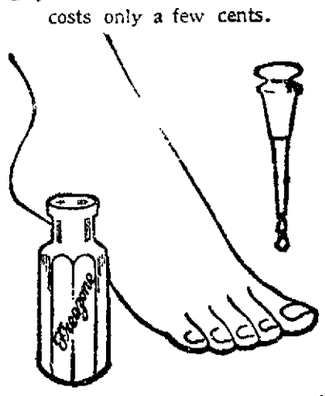

With your fingers! You can lift off any hard corn, soft corn, or corn between the toes, and the hard skin calluses from bottom of feet

A tiny bottle of "Freezone" costs little at any drug store; apply a few drops upon the corn or callus. Instantly it stops hurting, then shortly you lift that bothersome corn or callus right off, root and all, without one bit of pain or soreness. Truly! No humbug!

MICHAEL'S
HOUSE of BETTER CLOTHES

Announcement

Of our first real showing of Young Men's Fall Suits.

Belted models in Single and Double Breasted will be worn by the stylish young man. In Flannels, Gaberdine and Fancy Mixtures.

Prices $35.00 and up.

"HELLO GIRL" HAS HARD JOB

The Lima Times has started out to find the hardest job in Lima, as there are daily so many claims by various persons that they or some of their acquaintances hold the hardest jobs For instance, there are the men who load heavy freight on trains, during the extreme warm weather Then there are the men who work in boiler rooms in plants and factories, shoveling coal all day in the hot summer time.

There are those that claim there is nothing quite so hard as standing all day on your feet trying to sell things to a steady stream of women, on the lookout for bargains. A few other tedious jobs are trying innumerable pairs of shoes on a cranky customer, painting a tall building or working on one in the August heat.

But there is one job, while it may not be as hard as some, nevertheless takes a goodly amount of patience That is being a telephone operator Some persons might think an operator has an easy time of it, and once in a great while she does, but not often.

When it is as hot as it has been this summer, the weather hasn't a good effect on some people's dispositions, and central seems to be the butt for most of their explosions. Of course, it is only natural for wrong numbers to occur sometimes, but when you stop to consider central has to memorize thousands of numbers, and in all probability is feeling just as hot and cranky as you are, but of course, can't voice her opinion, it behooves us to be a little considerate of her.

In practically every telephone office in the country, and especially in the Lima exchange, everything in the way of helping to make the work easier for the telephone operators has been done, such as recreation and rest rooms, rest periods of 15 minutes, and other innovations so that her work will not be so tedious

Police Think They Have Found Bomb Left on a Porch

Spinal shivers and that clammy feeling around the feet were all in vogue at police headquarters Wednesday morning, as a mysterious box, which had been found on the front porch of Harry Whitman's home, 711 west Market street, Sunday afternoon was being opened.

Patrolmen Perry Roeder and Turnkey Abe Vinegar were the men detailed to bring the mysterious to headquarters. As Abe came down the street bearing the "agent of death and destruction" at arm's length, he swore by all that was high and mighty that he could feel the heat being generated by the deadly bomb within.

Chief Roush figuring that if anything did blow up it might as well be his office as this would give him a vacation, ordered the terrible thing brought into his sanction sanctorium.

All Were There.

Now fear is a great influence in a man's life but in this case curiosity triumphed. All the noted personalities of headquarters including the Chief Sergeant Eberly, Judge Botkins and several patrolmen, gathered around as it was decided to open box and take a chance on some one living to tell the tale.

Talk about your dramatic moments! As the chief reached down to lift the lid which he unlocked, the tick of the clock on the west wall sounded like the boom of a 14 inch cannon

Intense Suspense.

The second between the ticks as the fateful lid slowly lifted seemed eternity. All the memories of the bomb atrocities of May day and July flitted through the minds of those present.

And then the tension let down and a roar, broke forth. Only this roar happened to be an ejaculation from the chief something like this: "Well for Pete's sake, look at this mess." And it certainly was a mess. Cluttered together and packed in every way was a complete fishing outfit belonging to some body. Everything from hook and line to fish-worms!

Chief May Fish!

Although the police had a good laugh over the affair afterwards, it is safe to say that they don't care about the jokes of others. The last seen of the box was when the chief was endeavoring to locate the owner.

BAD BUTTER

Most all the country butter now is bad and gets strong in a day or two. Nucoa Nut Butterine is sweet and stays sweet. Try it today. Sold by all Groceries. Your money back if you don't like it. 215

A Great Remedy.

The merits of Chamberlain's Colic and Diarrhoea Remedy are well known and appreciated, but there is occasionally a man who has no acquaintance with them and should read the following by F. H. Dear, a hotel man at Dupuyer, Mont. "Four years ago I used Chamberlain's Colic and Diarrhoea Remedy with such wonderful results that I have since recommended it to my friends."

Mon-Wed-Fri.

AMBULANCE REMOVALS

Long and Bowersock:

Mrs. Jeanette Wilson, 1302 East Spring street to the City hospital.

Salvation Army Brigadier's Visit Here, Postponed

Brigadier Withers of the Salvation Army, whose headquarters are at Cleveland has sent word to Captain Tyrell, of the local army that he has postponed his visit to Lima until Friday morning, when he will come here to inspect the proposed site for the new Salvation Army home, on South Main street, where the Eckert and Son undertaking establishment is now located.

Busines men of South Main street have entered a protest against the eretcion of a Salvation Army home at the proposed location, as they assert it will be detrimental to their business. Brigadier Withers will consider their protests before a decision is made.

NOTICE WOODMEN

Allen Camp No. 84 W. O. W. and Cedar Grove No. 24 Woodmens Circle will hold their annual unveiling of Monuments of deceased members Sunday, August the 10th. All members are requested to be at the Hall promptly at twelve o'clock. Automobiles and trucks have been engaged to make the trips to the different cemetaries. There will be no charges to members, a Band has been engaged for occasion. There will be a called meeting at the Hall Sunday morning, at eight o'clock.

F. E. Smith, Clerk.
214

ALLEN WHEAT CROP IS GOOD

Investigation among local grain dealers is to the effect that the wheat crop is very good, despite the heavy rains of the past few days, which, although they have interfered in bringing in the grain, have not materially hurt the crop. Threshing in some parts of the county is progressing slowly due to the large amount of straw, and the wheat is not being improved by standing in the fields, and taking the brunt of these severe storms.

A Traveling Man's Experience.

You may learn something from the following by W. H. Ireland, a traveling salesman of Louisville, Ky. "In the summer of 1888 I had a severe attack of cholera morbus. I gave the hotel porter fifty cents and told him to buy me a bottle of Chamberlain's Colic and Diarrhoea Remedy and to take no substitute. I took a double dose of it according to the directions and went to sleep. At five o'clock the next morning I was called by my order and took a train for my next stopping place, a well man."

Mon-Wed-Fri.

HUNTINGTON—C. & O. shops employing 3,000 men completely shut down following strike meeting.

STORE OPENS AT 8 ON THURSDAYS

GREAT SHELF EMPTYING SALE

GO WHERE THE CROWDS GO

Boston Store

233-235-237 N. MAIN ST.

THE ONLY UNDER SELLING STORE

STARTING THURSDAY—A GREAT THREE DAY

KNIT UNDERWEAR SALE

Thursday morning we start a great 3-day sale of women's and children's summer weight Union Suits at prices way below what you will have to pay next summer. Now is you time to buy, don't wait any longer, the longer you wait, the more you pay. Look for the table display for real values.

SAVE 1-3

WOMEN'S UP TO 95c SUMMER UNION SUITS AT 38c

Women's fine Summer weight Union Suits, choose from many styles in all wanted sizes, worth up to 95c regular, two large tables full, at 38c.

Women's $1.00 Union Suits at 66c

Women's $1.19 Union Suits, 76c

Women's $1.29 Union Suits, 86c

WOMEN'S REAL 25c GAUZE VESTS AT 12½c

Women's fine Swiss ribbed vests, in all sizes, well made, worth 25c regular, special sale for Thursday at 12½c.

WOMEN'S REAL 69c VESTS OR PANTS AT 25c

Women's summer weight Vests and Pants, in all wanted sizes, worth 69c regular, see big table display at 25c.

Minneapolis Panty Waists 35c

Minneapolis Union Suits 59c

Minneapolis Union Suits 79c

Infants' Reuben Vests at ....39c to 83c

Women's 29c Vests at 17c

Women's 39c Vests at 27c

Women's 49c Vests at 37c

Women's 69c Vests at 47c

Women's 79c Vests at 57c

Women's 85c Vests at 63c

Women's Vests or Pants 43c

Misses' 75c Union Suits at 45c

Misses' 85c Union Suits at 55c

NEWSPAPER ARCHIVE®